Executive Management Team (EMT)

September 2, 2021

Alta California
Regional Center

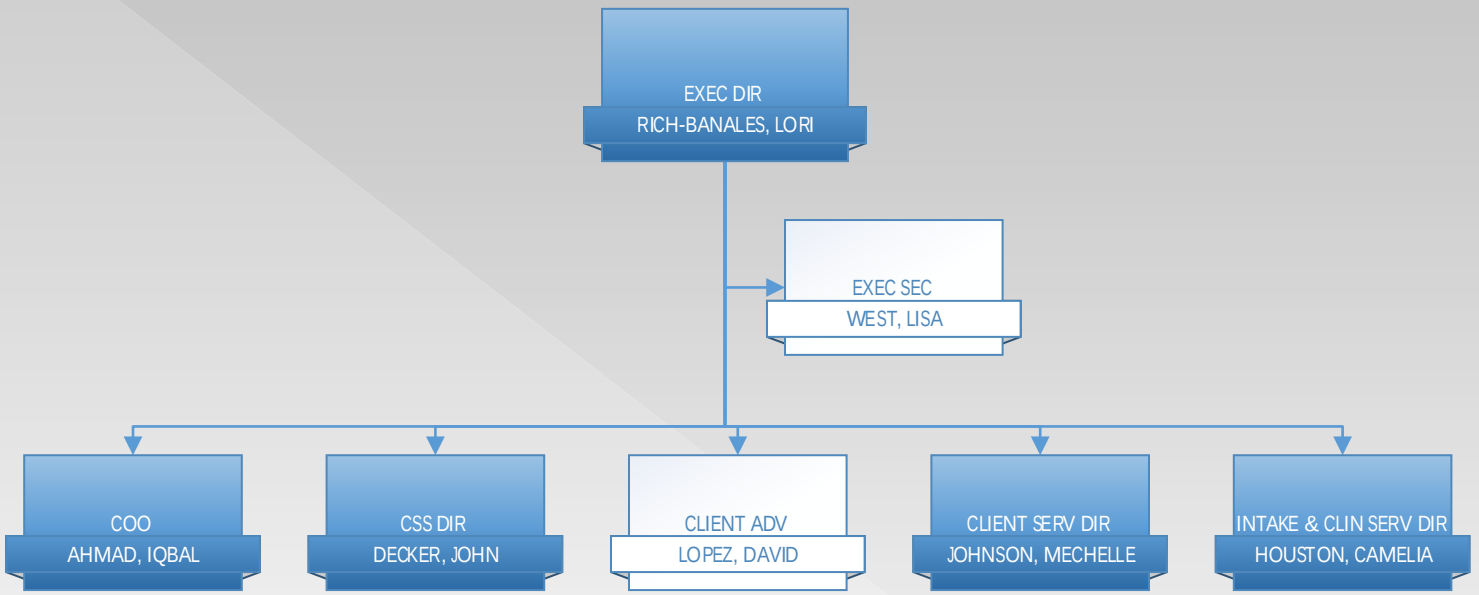

Finance

September 2, 2021

Alta California Regional Center

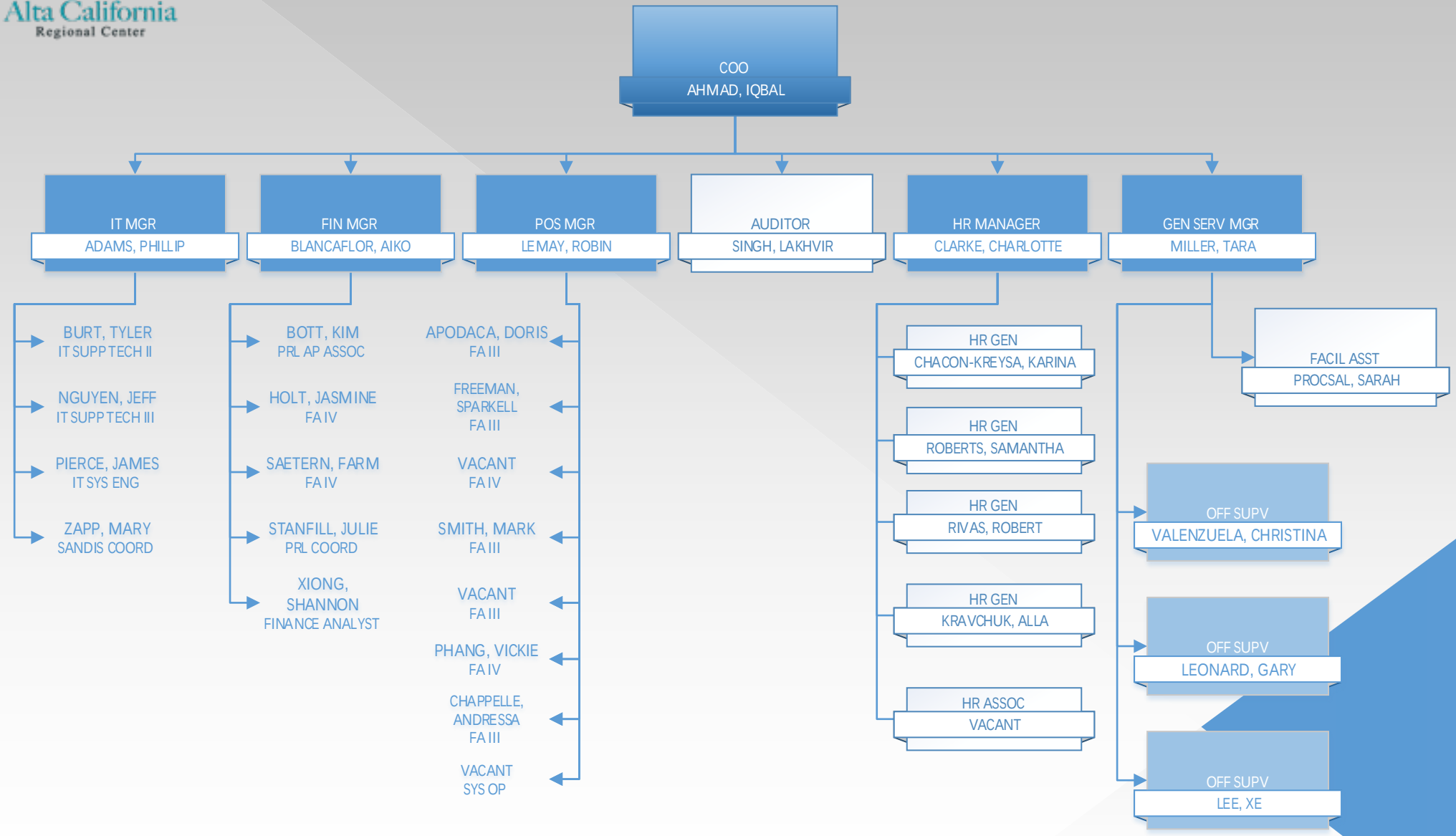

Community Services and Supports (CSS)

September 2, 2021

Alta California Regional Center

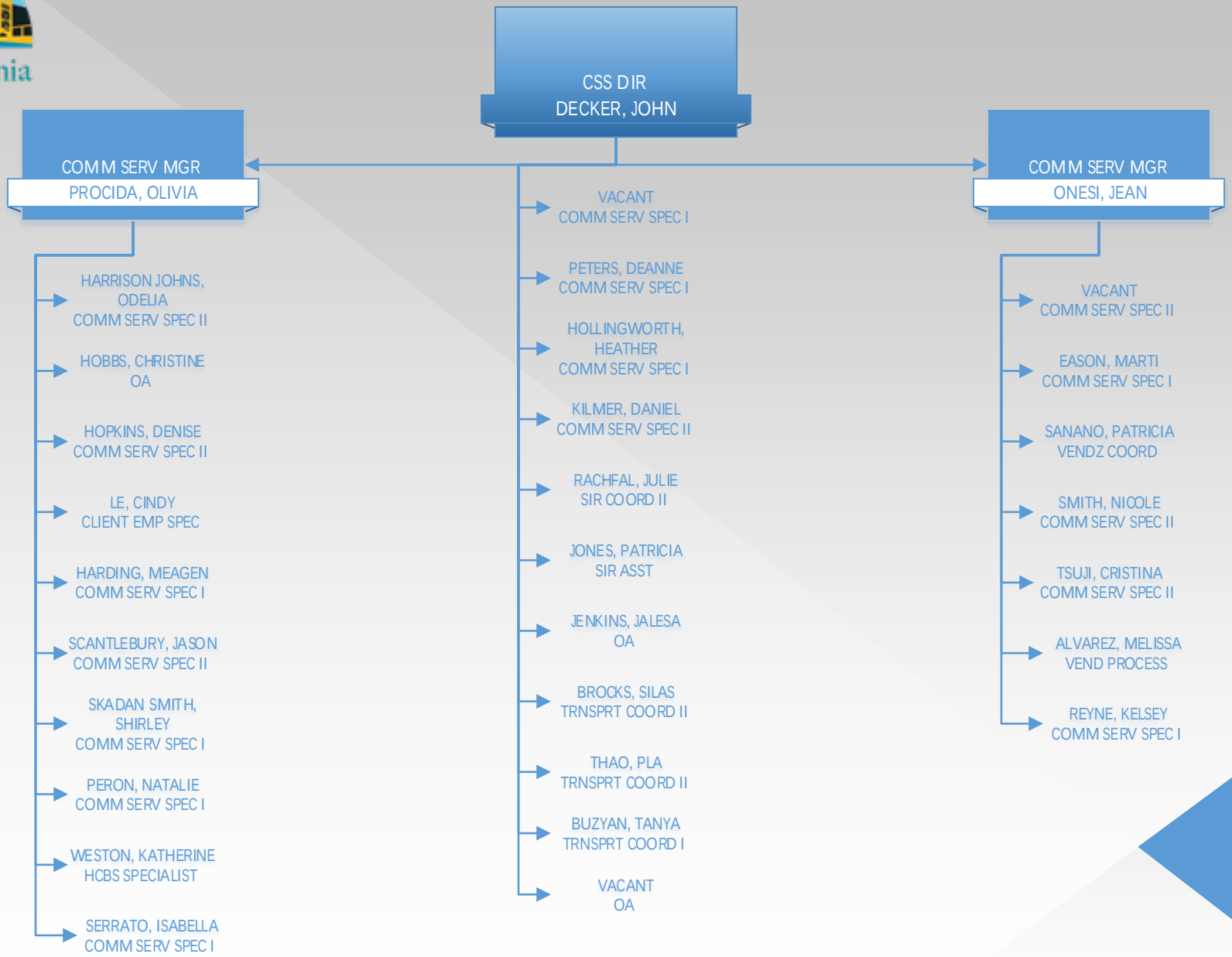

Clinical & Intake

September 2, 2021

INTAKE & CLIN SERV DIR
HOUSTON, CAMELIA

INTAKE MGR
KUWAZAKI, TIMOTHY

- HER, MAI GEE
  INTAKE SPEC IIIA
- MITSUHASHI, LINDSAY
  INTAKE SPEC IIIA
- VARGAS, DORENA
  INTAKE SPEC IIIA
- WRIGHT, LISA
  INTAKE SPEC IIIA
- SANTIAGO, HILLARY
  INTAKE SPEC IIIA
- STEWART, BRANDY
  INTAKE SPEC IIIA
- VANG, MATHEW
  INTAKE SPEC IIIA
- MOSQUEDA, LILIANA
  INTAKE SPEC IIIB
- WILBON, JENNIFER
  INTAKE SPEC IIIA
- STEWART, LISA
  INTAKE SPEC IIIA

- MATSUMOTO, RHONDA
  SPCH LANG PATH
- RETTINHOUSE, MARY
  ASD CLIN SPEC
- WARDINSKY, TERRANCE
  PHYS II
- YOUNG, SHERYL
  NURSE I
- MILOTZ, JAMIE
  PSYCH
- ROOT STENKEN, CYNTHIA
  PSYCH

- MCCREARY, AMY
  ABA
- STERLING, ERIN
  ABA
- ROSSI, PEGGY
  NURSE II
- FRIEDMAN, BARBARA
  PHYS II
- PHILIP, SINDHU
  PSYCH
- DeANDA, MARIA
  NURSE I
- LANGTON, EMILY
  ABA

INTAKE MGR
SHARMA, JYOTI

- BRADFORD, JOYCELYN
  INTAKE SPEC IIIA
- GALIZA, CAYTLIN
  INTAKE SPEC IIIA
- LOVERIDGE, EDWARD
  INTAKE SPEC IIIA
- MARGIL, JULIANA
  INTAKE SPEC IIIA
- MOTHERSPAW, SABRINA
  INTAKE SPEC IIIA
- RAYMUNDO-RUIZ, ELAINE
  INTAKE SPEC IIIA
- SAVAGE-MITCHELL, LINDA
  INTAKE SPEC IIIA
- WHEELWRIGHT, SUSAN
  INTAKE SPEC IIIA

Client Services

September 2, 2021

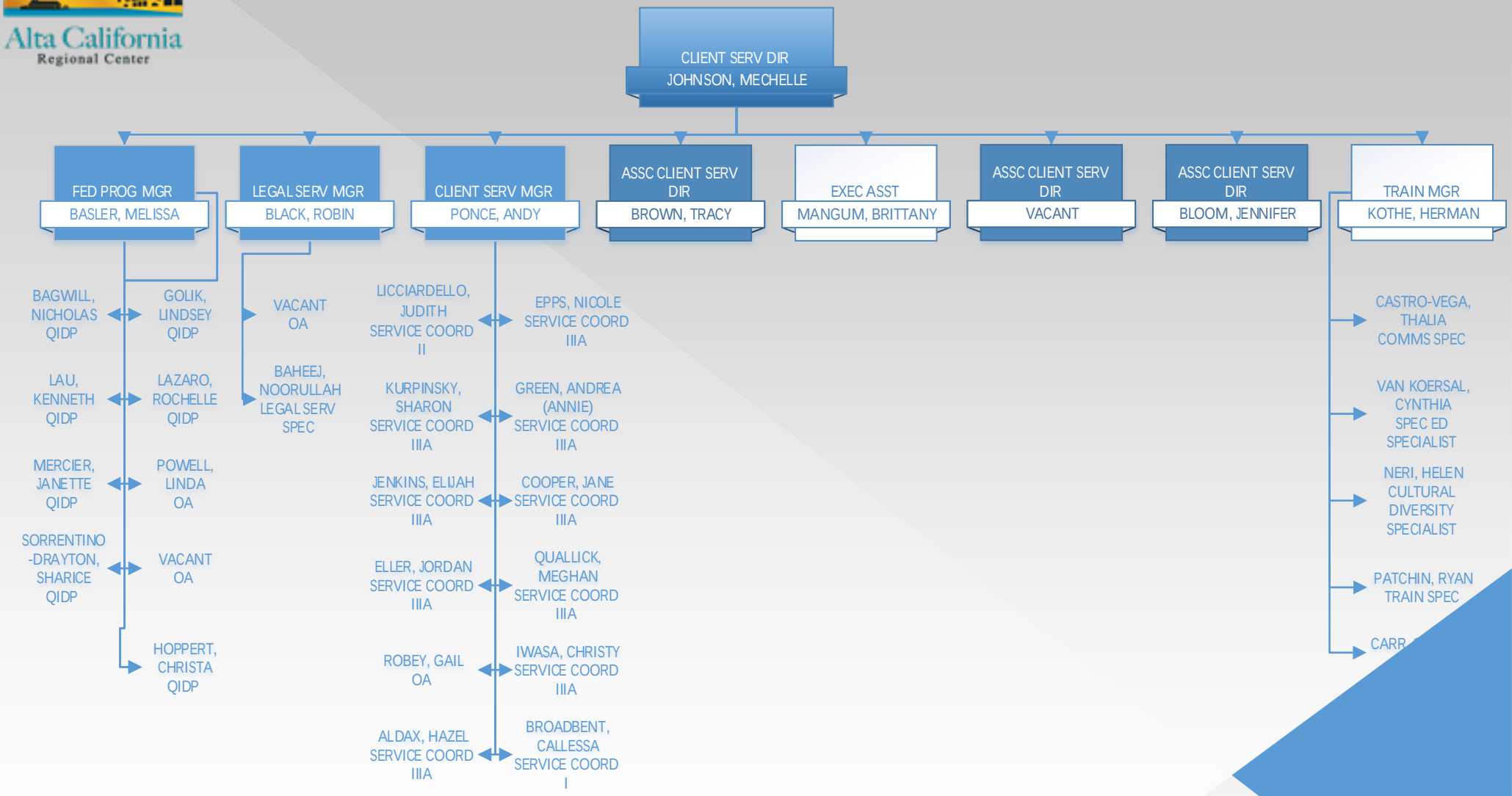

Associate Client Services Director – Children's

September 2, 2021

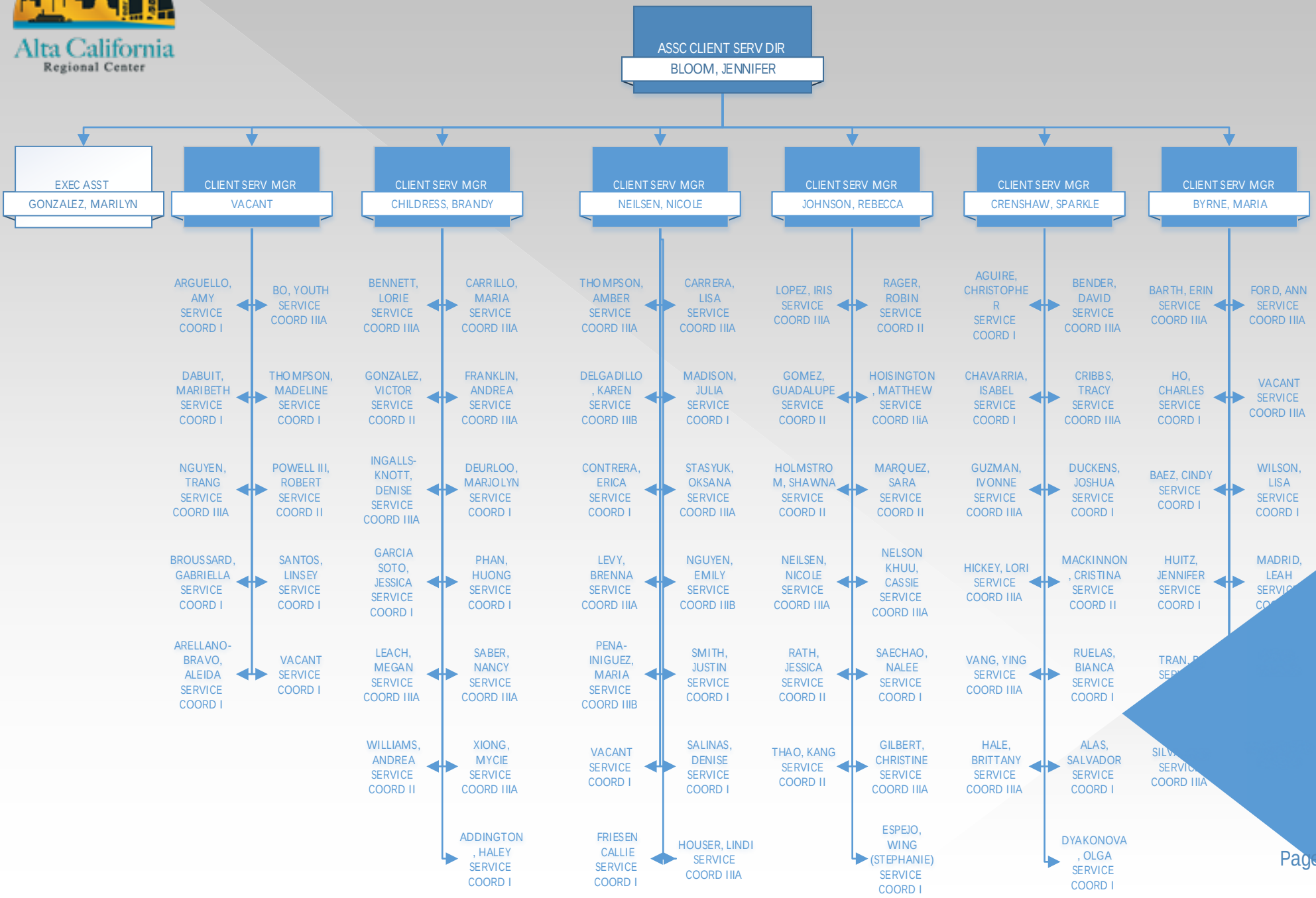

Associate Client Services Director - Early Intervention (EI)

September 2, 2021

Alta California Regional Center

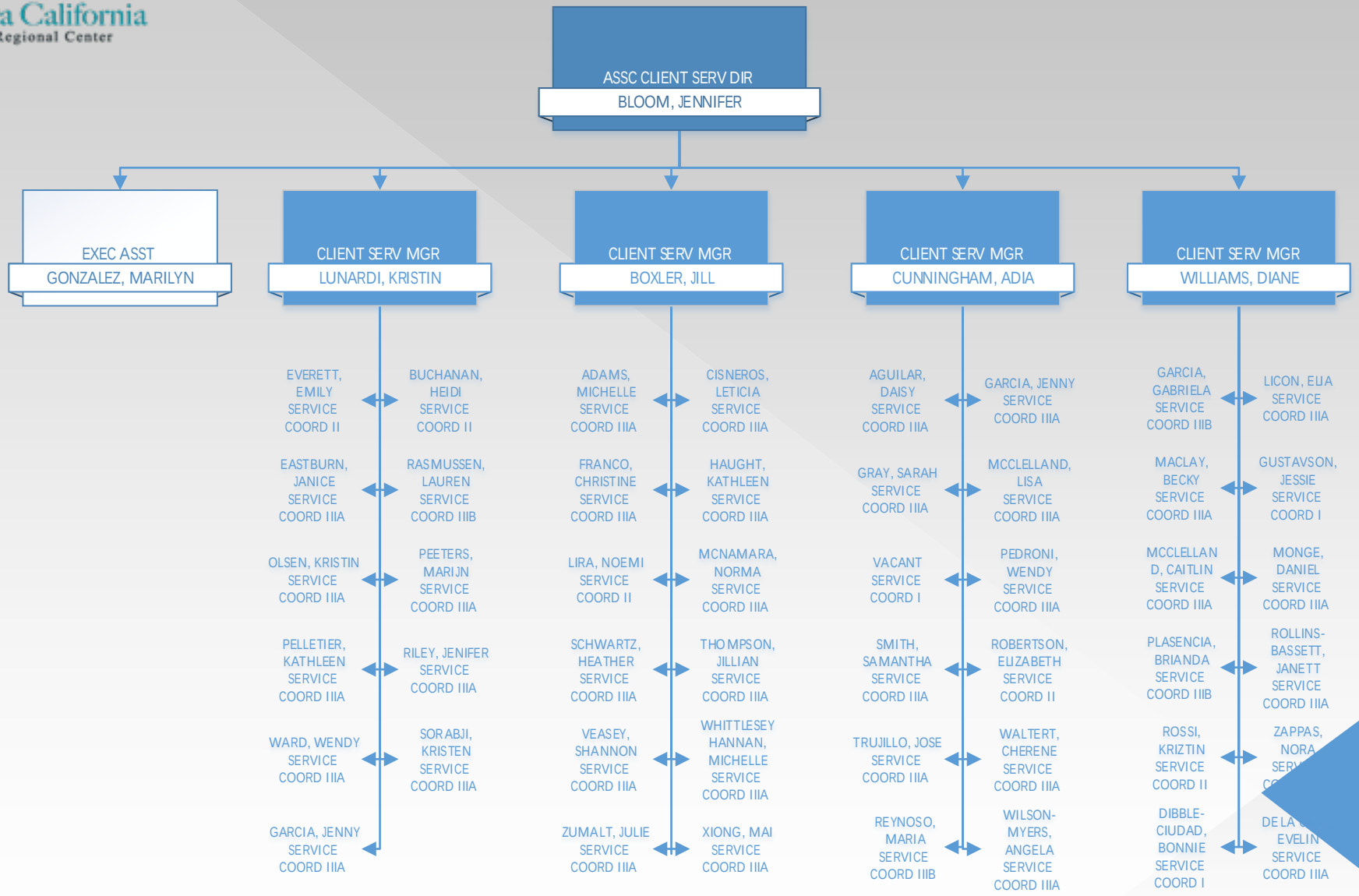

Associate Client Services Director – Adults (Sacramento)

September 2, 2021

Alta California Regional Center

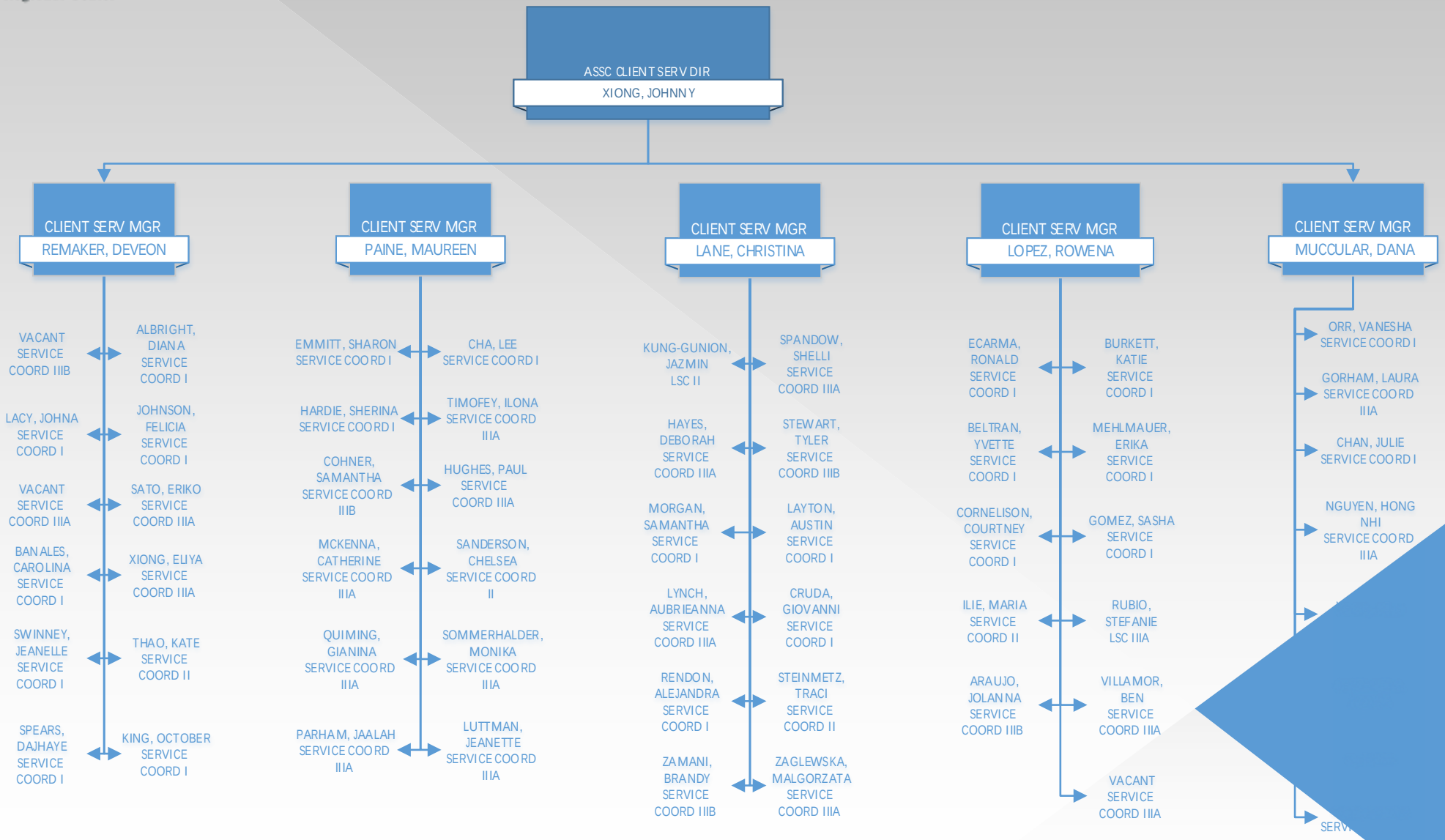

Associate Client Services Director – Adults (Branch)

September 2, 2021

Alta California Regional Center

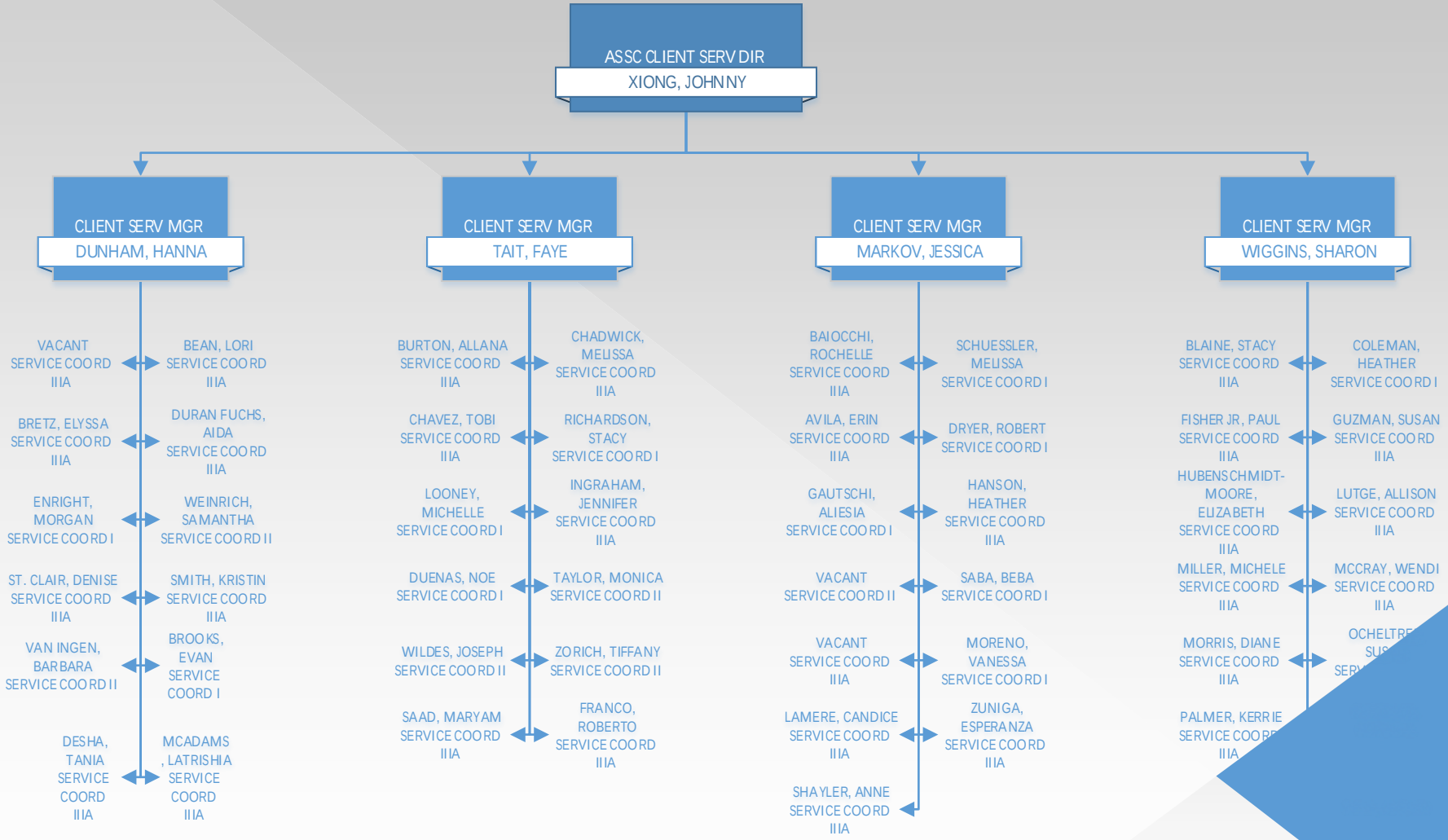

Associate Client Services Director - Adults

September 2, 2021

Alta California Regional Center

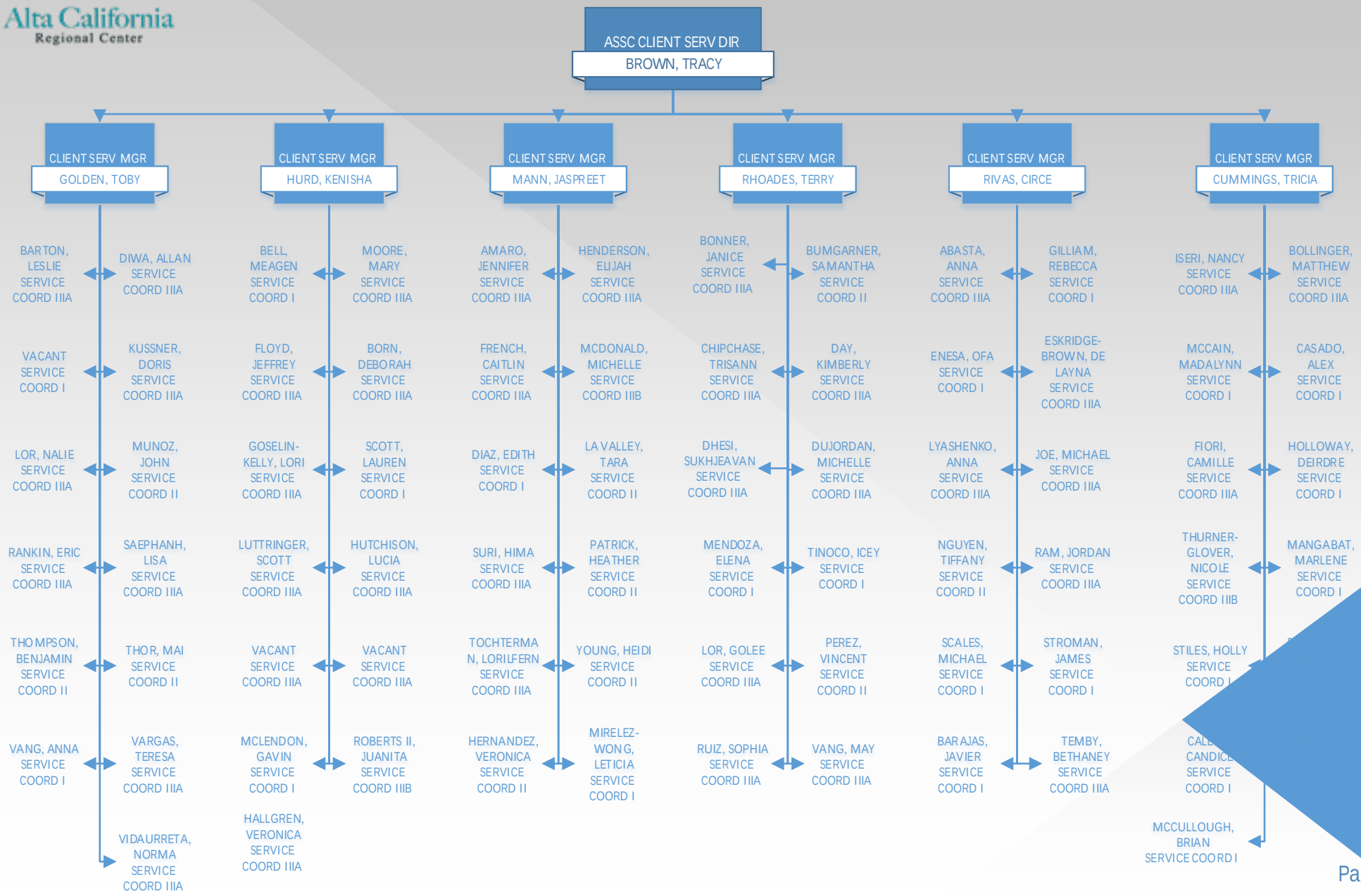

Associate Client Services Director – Adults (Residential & Deaf/SLS)

September 2, 2021

Alta California Regional Center

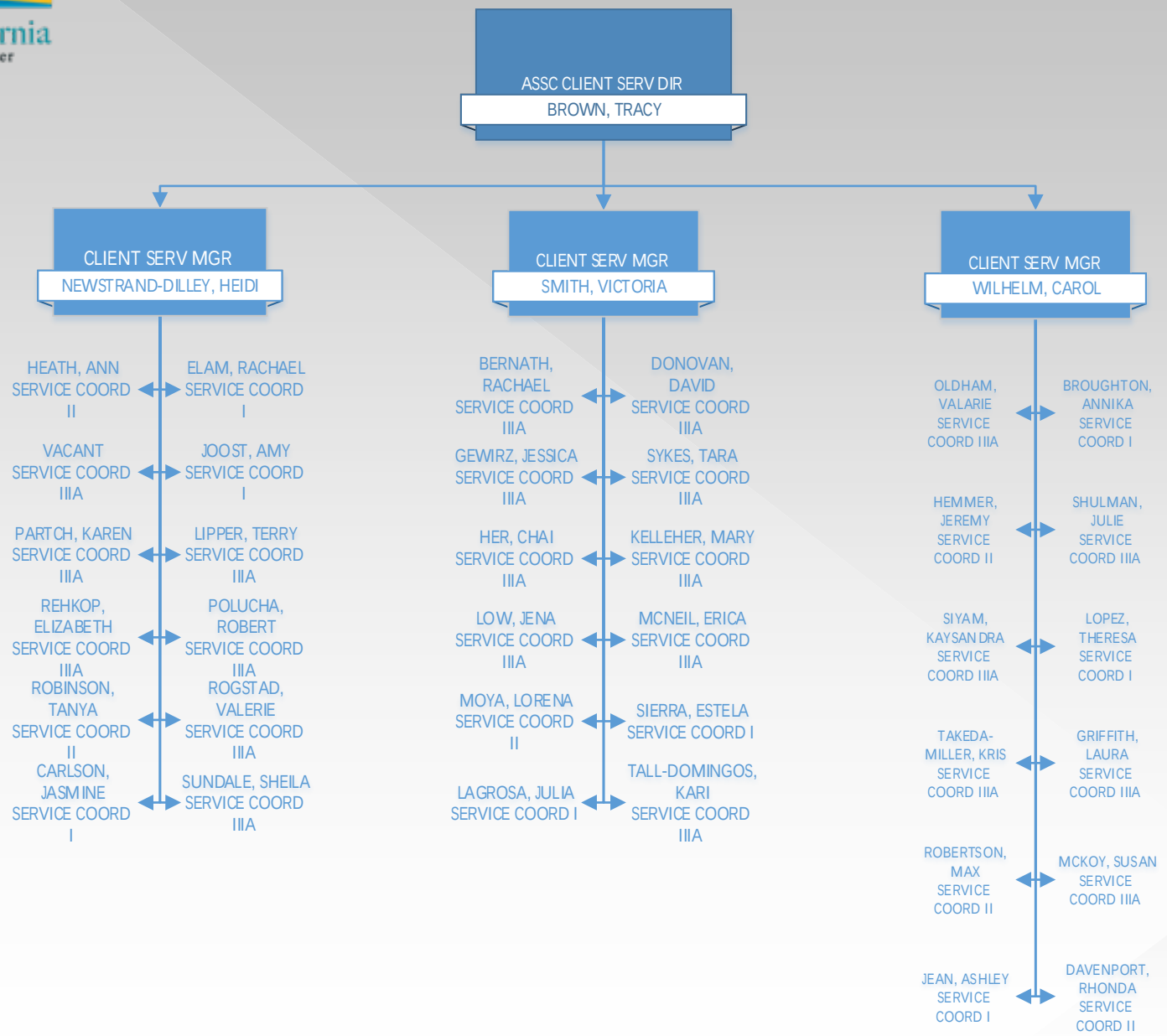

General Services
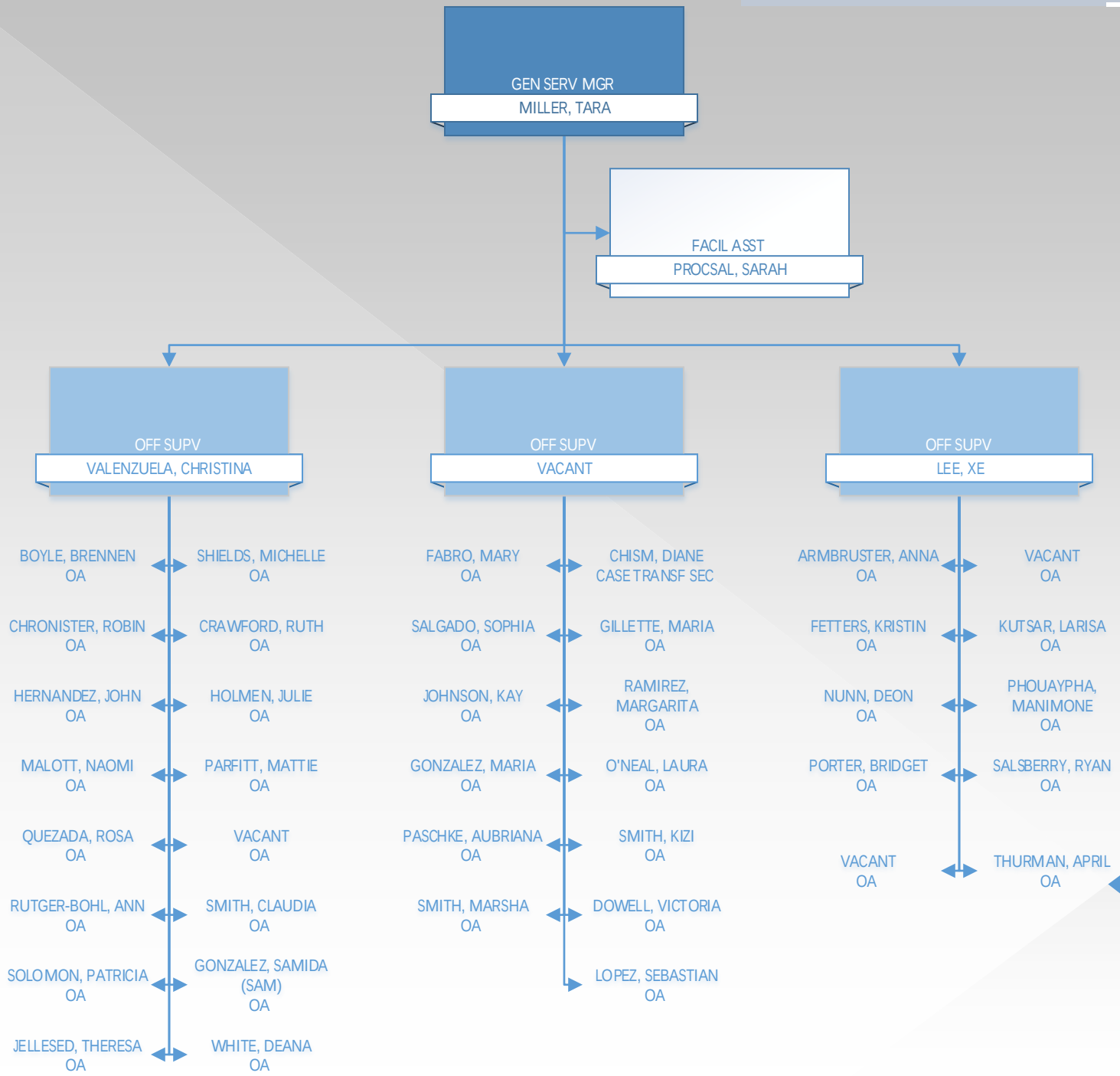
September 2, 2021