Executive Management Team (EMT)

May 11, 2022

Alta California
Regional Center

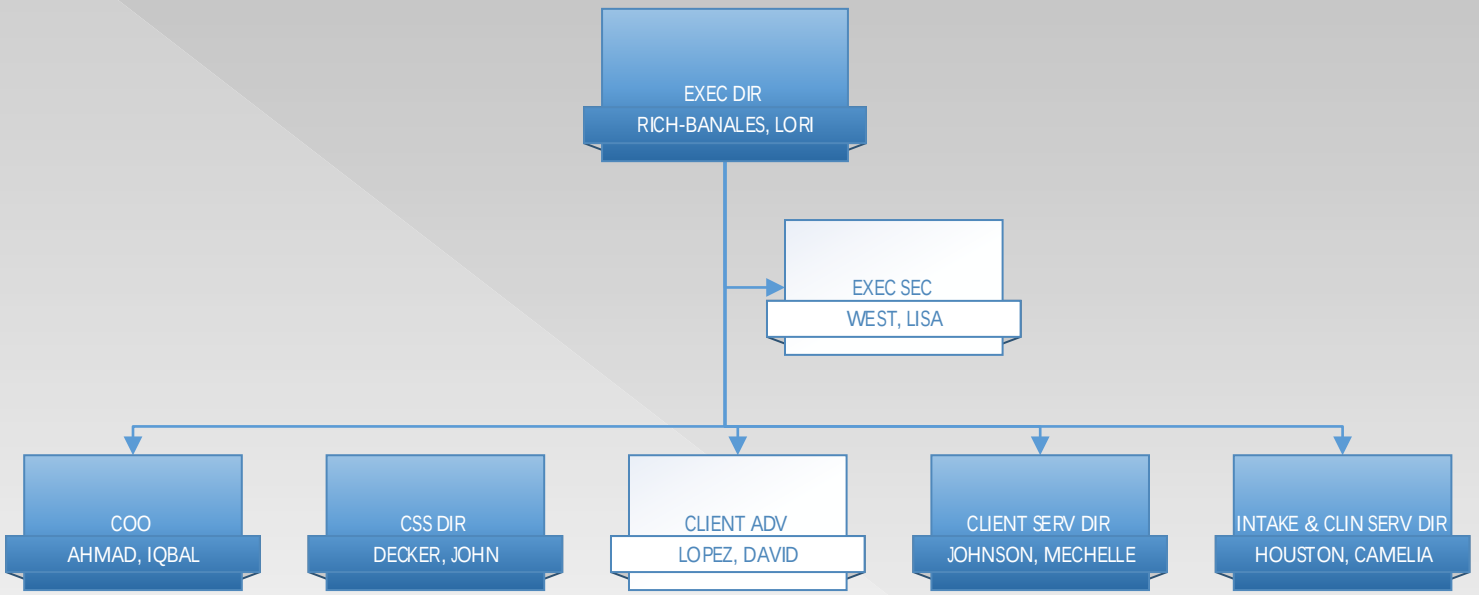

Finance

May 11, 2022

Alta California Regional Center

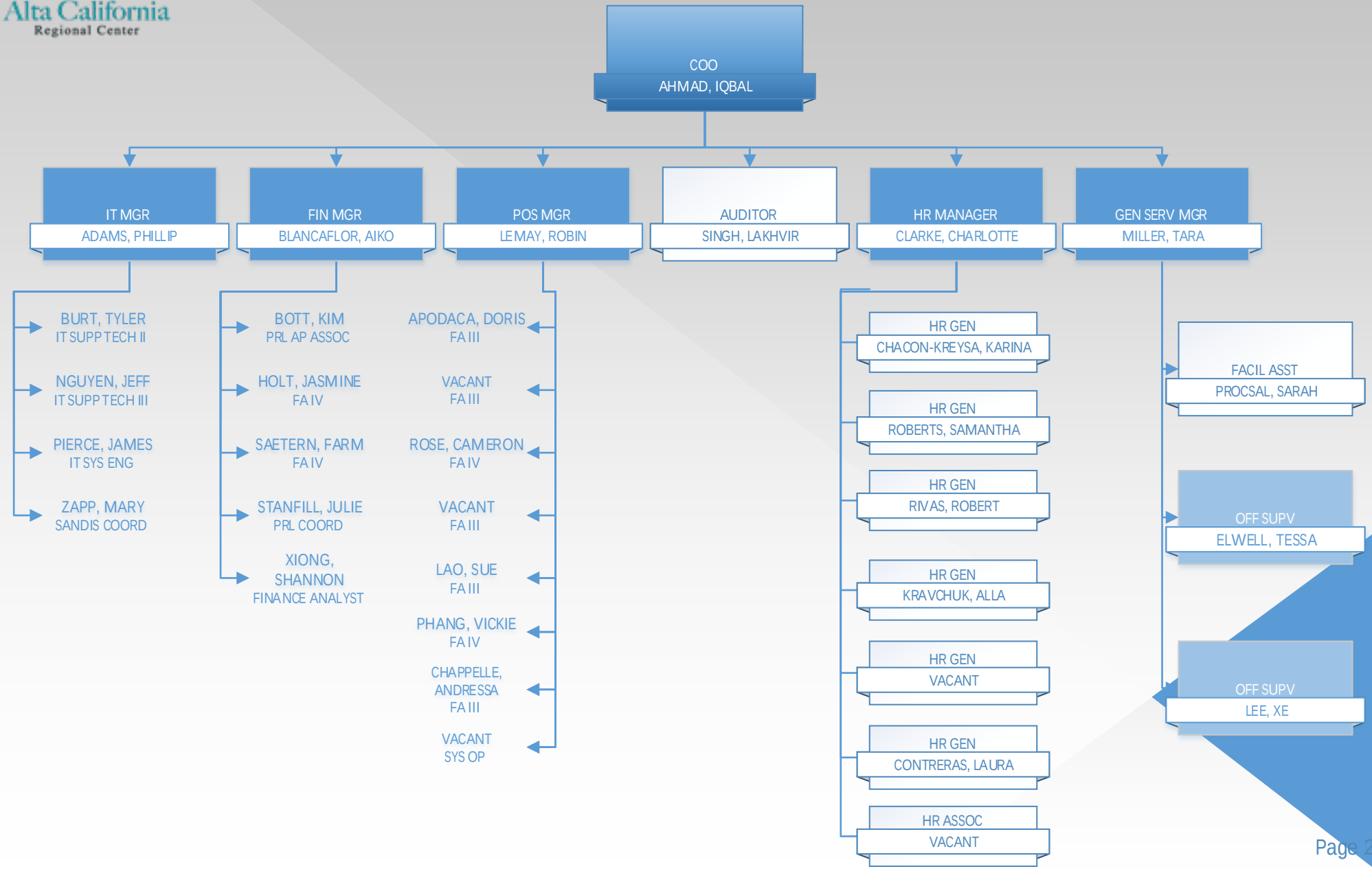

Community Services and Supports (CSS)

May 11, 2022

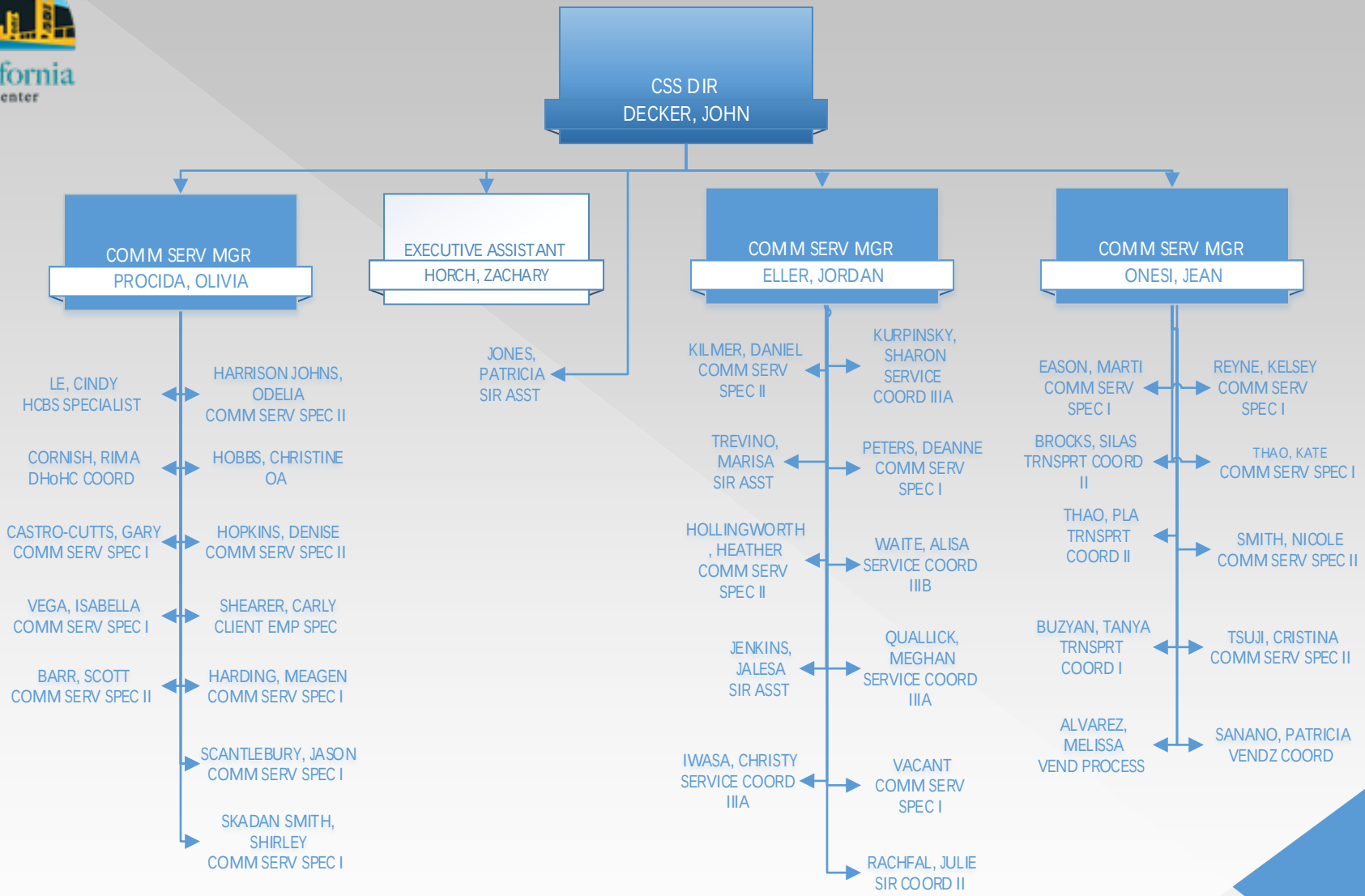

Clinical & Intake

May 11, 2022

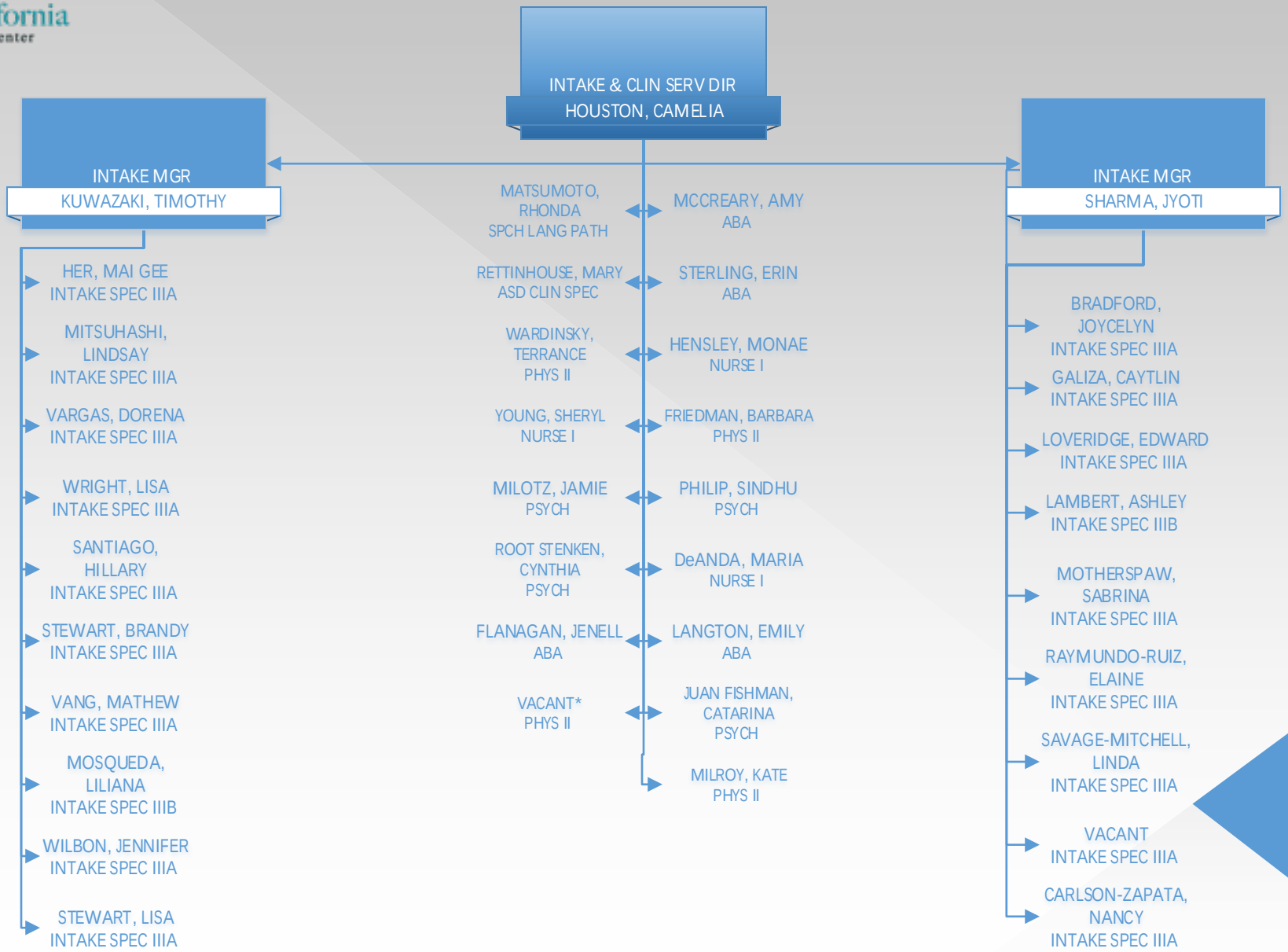

Client Services

May 11, 2022

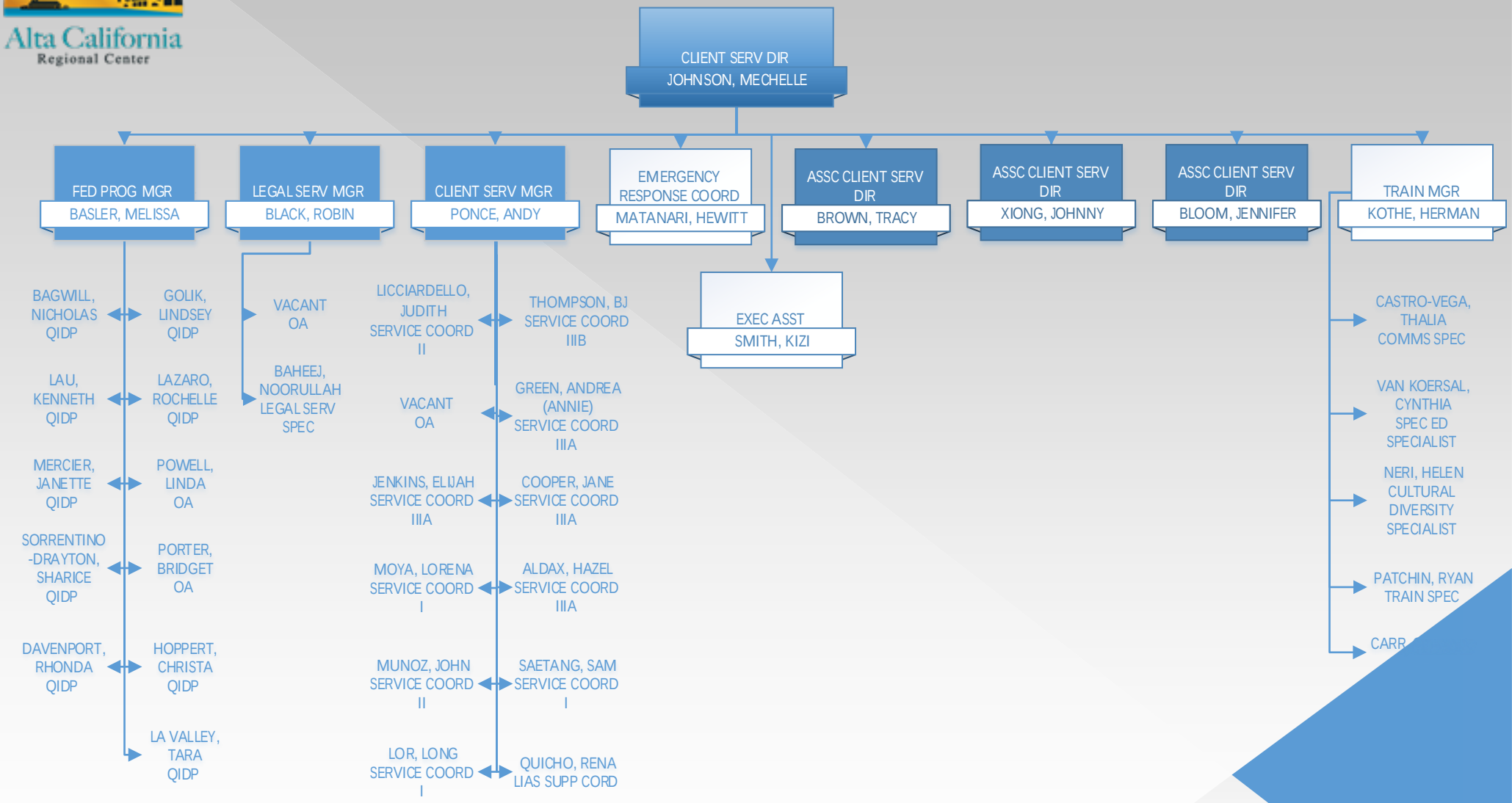

Associate Client Services Director – Children's

May 11, 2022

Alta California Regional Center

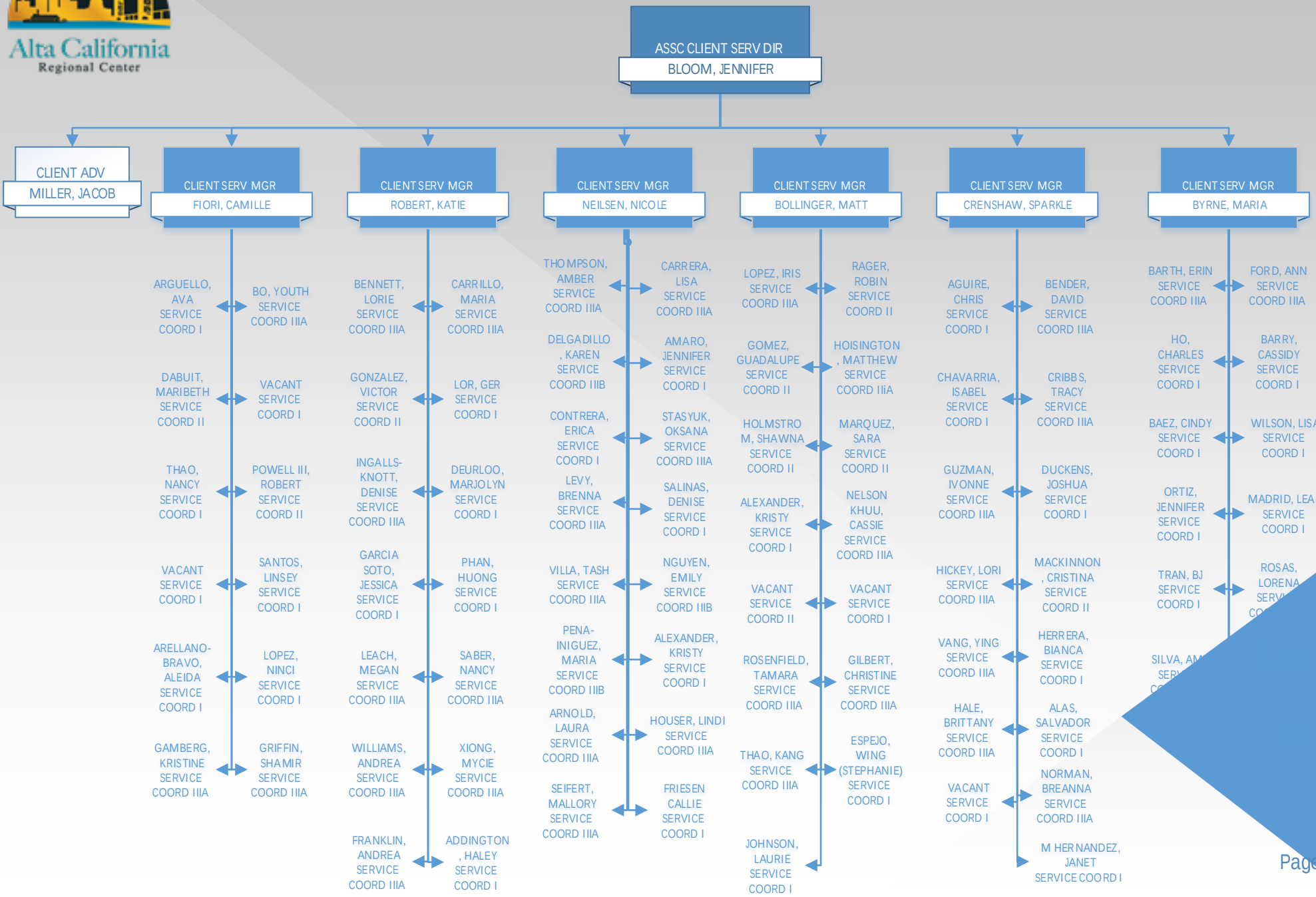

Associate Client Services Director - Early Intervention (EI)

May 11, 2022

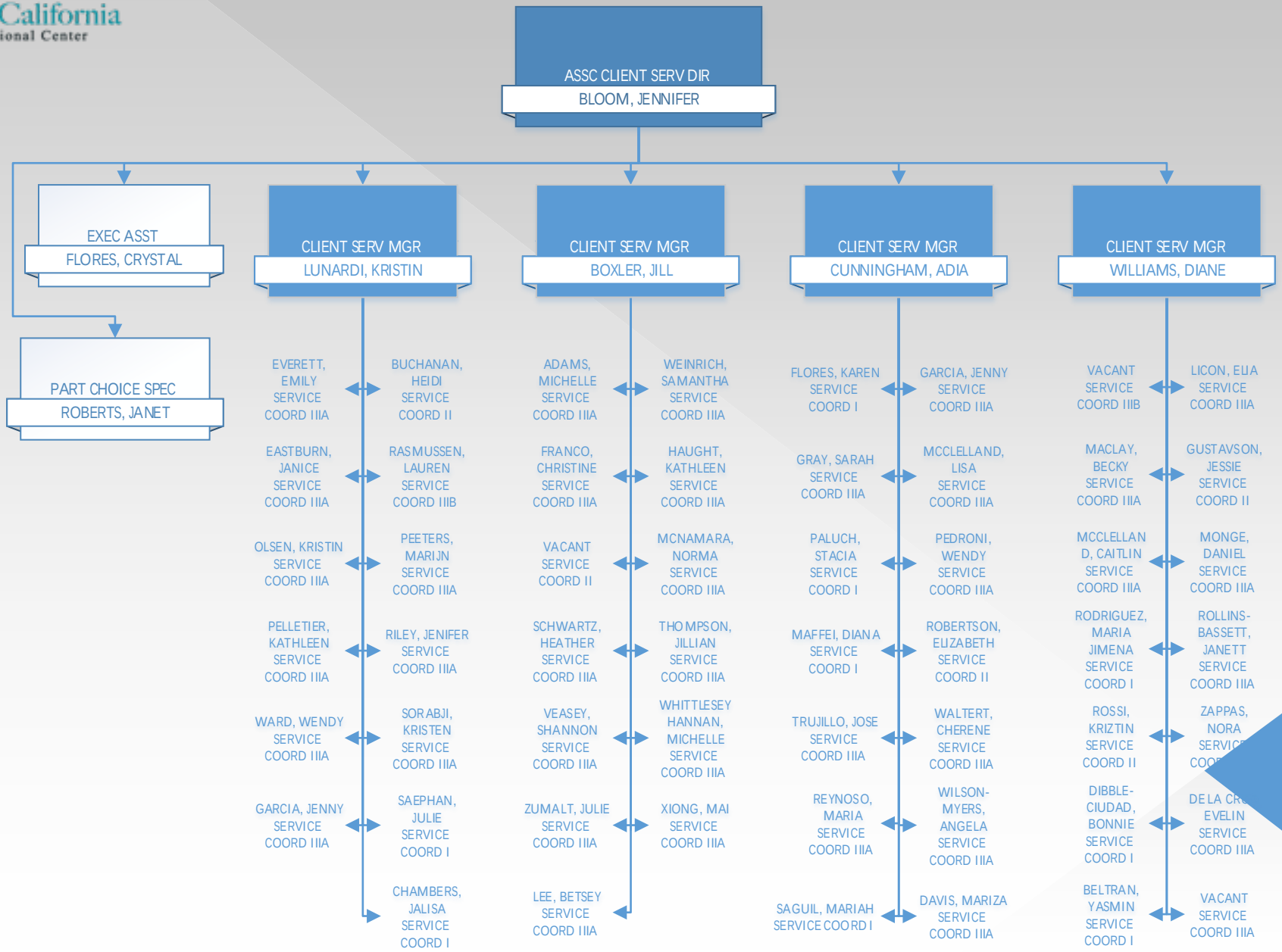

Associate Client Services Director – Adults (Sacramento)

May 11, 2022

Alta California Regional Center

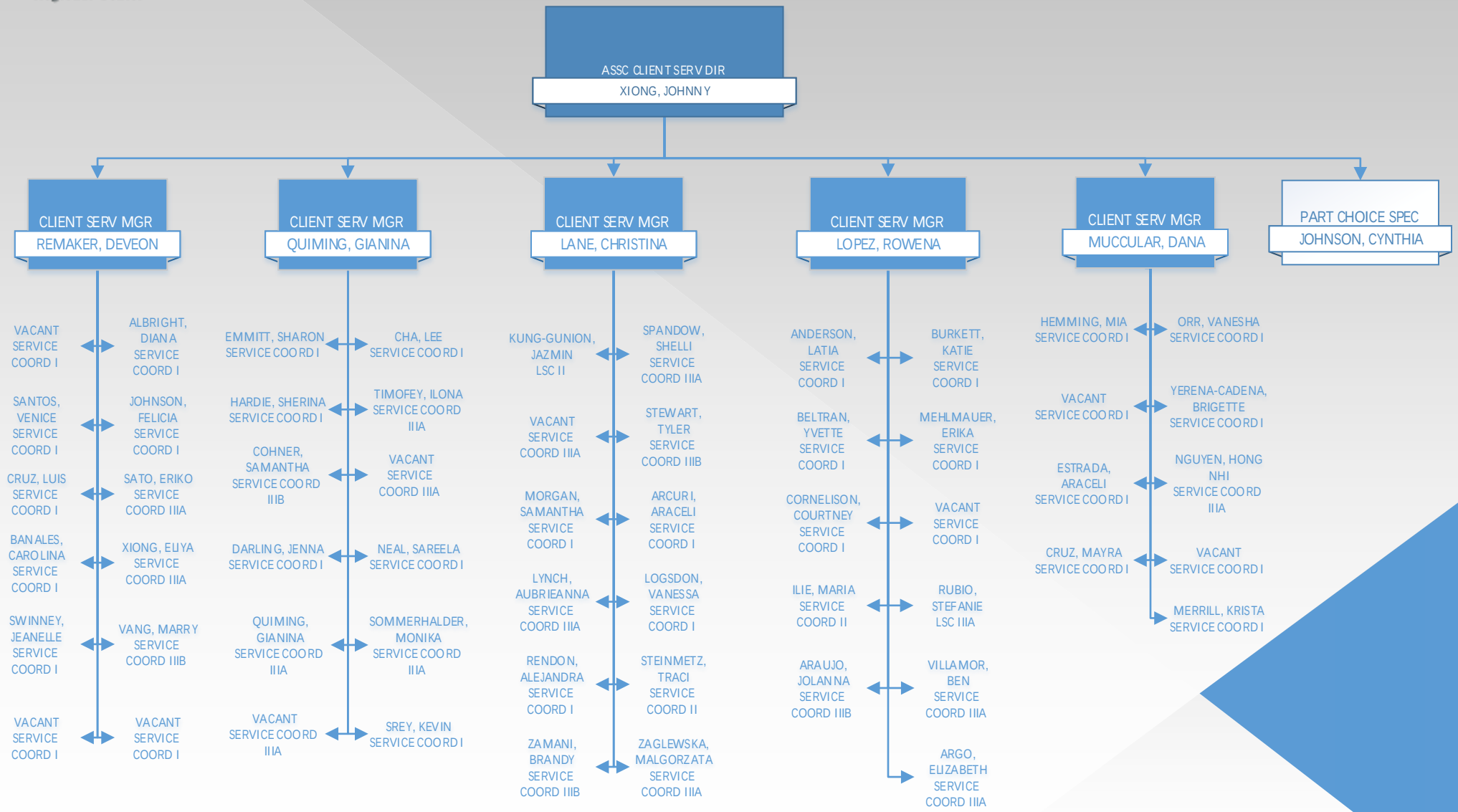

Associate Client Services Director – Adults (Branch)

May 11, 2022

Alta California Regional Center

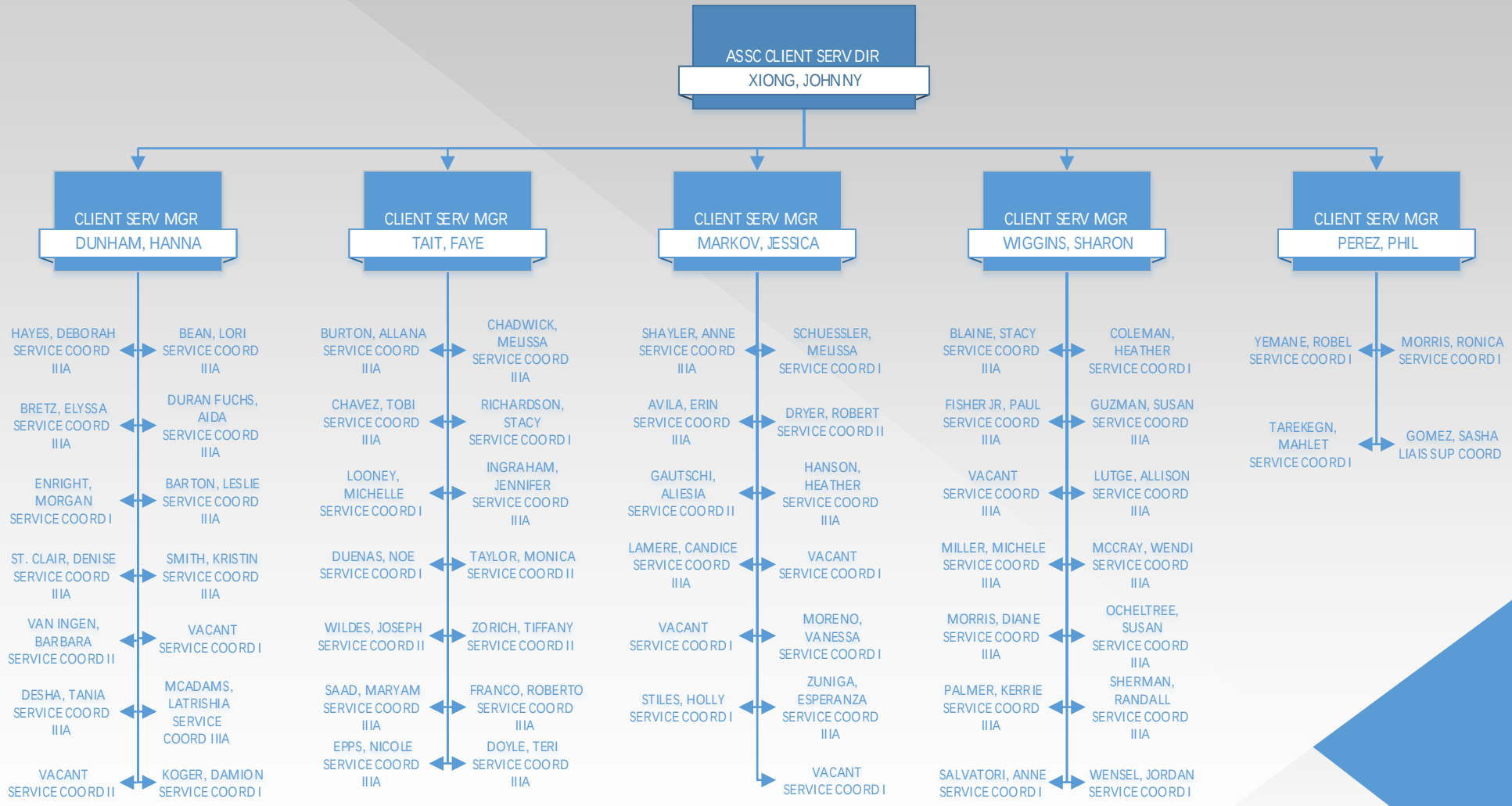

Associate Client Services Director - Adults

May 11, 2022

Alta California Regional Center

ASSC CLIENT SERV DIR
BROWN, TRACY

CLIENT SERV MGR — GORHAM, LAURA

- VACANT SERVICE COORD IIIA
- DIWA, ALLAN SERVICE COORD IIIA
- MALDONADO, EBONY SERVICE COORD I
- KUSSNER, DORIS SERVICE COORD IIIA
- LOR, NALIE SERVICE COORD IIIA
- ROMO DIAZ, DINORAH SERVICE COORD I
- RANKIN, ERIC SERVICE COORD IIIA
- SAEPHANH, LISA SERVICE COORD IIIA
- THOMPSON, BENJAMIN SERVICE COORD II
- VACANT SERVICE COORD II
- VANG, ANNA SERVICE COORD I
- VARGAS, TERESA SERVICE COORD IIIA
- PODSHADLEY, HANNAH SERVICE COORD I
- VANG, LOU SERVICE COORD IIIB
- VIDAURRETA, NORMA SERVICE COORD IIIA

CLIENT SERV MGR — HURD, KENISHA

- BELL, MEAGEN SERVICE COORD I
- VACANT SERVICE COORD IIIA
- VACANT SERVICE COORD IIIA
- BORN, DEBORAH SERVICE COORD IIIA
- GOSELIN-KELLY, LORI SERVICE COORD IIIA
- VACANT SERVICE COORD I
- HALLGREN, VERONICA SERVICE COORD IIIA
- HUTCHISON, LUCIA SERVICE COORD IIIA
- VACANT SERVICE COORD IIIA
- VACANT SERVICE COORD IIIA
- MCLENDON, GAVIN SERVICE COORD I
- ROBERTS II, JUANITA SERVICE COORD IIIB
- VACANT SERVICE COORD

CLIENT SERV MGR — MANN, JASPREET

- RATH, JESSICA SERVICE COORD IIIA
- LUCATERO, DAISY SERVICE COORD I
- FRENCH, CAITLIN SERVICE COORD IIIA
- MCDONALD, MICHELLE SERVICE COORD IIIA
- DIAZ, EDITH SERVICE COORD I
- YOUNG, HEIDI SERVICE COORD II
- VACANT SERVICE COORD IIIA
- PATRICK, HEATHER SERVICE COORD II
- VACANT SERVICE COORD IIIA
- GUZMAN, LETICIA SERVICE COORD I
- DEOL, SIMI SERVICE COORD I
- MIRELEZ-WONG, LETICIA SERVICE COORD I

CLIENT SERV MGR — RHOADES, TERRY

- BONNER, JANICE SERVICE COORD IIIA
- BUMGARNER, SAMANTHA SERVICE COORD II
- CHIPCHASE, TRISANN SERVICE COORD IIIA
- DAY, KIMBERLY SERVICE COORD IIIA
- DHESI, SUKHJEAVAN SERVICE COORD IIIA
- DUJORDAN, MICHELLE SERVICE COORD IIIA
- LIRA, NOEMI SERVICE COORD II
- TINOCO, ICEY SERVICE COORD I
- LOR, GOLEE SERVICE COORD IIIA
- PEREZ, VINCENT SERVICE COORD II
- RUIZ, SOPHIA SERVICE COORD IIIA
- VANG, MAY SERVICE COORD IIIA

CLIENT SERV MGR — RUBIANO, CIRCE

- ABASTA, ANNA SERVICE COORD IIIA
- GILLIAM, REBECCA SERVICE COORD I
- ENESA, OFA SERVICE COORD I
- ESKRIDGE-BROWN, DE LAYNA SERVICE COORD IIIA
- LYASHENKO, ANNA SERVICE COORD IIIA
- JOE, MICHAEL SERVICE COORD IIIA
- CHAN, JULIE SERVICE COORD I
- VACANT SERVICE COORD IIIA
- SCALES, MICHAEL SERVICE COORD I
- STROMAN, JAMES SERVICE COORD I
- BARAJAS, JAVIER SERVICE COORD I
- TEMBY, BETHANEY SERVICE COORD IIIA

CLIENT SERV MGR — CUMMINGS, TRICIA

- ISERI, NANCY SERVICE COORD IIIA
- VACANT* SERVICE COORD IIIA
- MCCAIN, MADALYNN SERVICE COORD I
- CASADO, ALEX SERVICE COORD I
- ECARMA, RONALD SERVICE COORD I
- HOLLOWAY, DEIRDRE SERVICE COORD I
- THURNER-GLOVER, NICOLE SERVICE COORD IIIB
- MANGABAT, MARLENE SERVICE COORD I
- BENACIO, IVONNE SERVICE COORD
- CALL CANDICE SERVICE COORD I
- MCCULLOUGH, BRIAN SERVICE COORD I

Associate Client Services Director – Adults (Residential & Deaf/SLS)

May 11, 2022

Alta California Regional Center

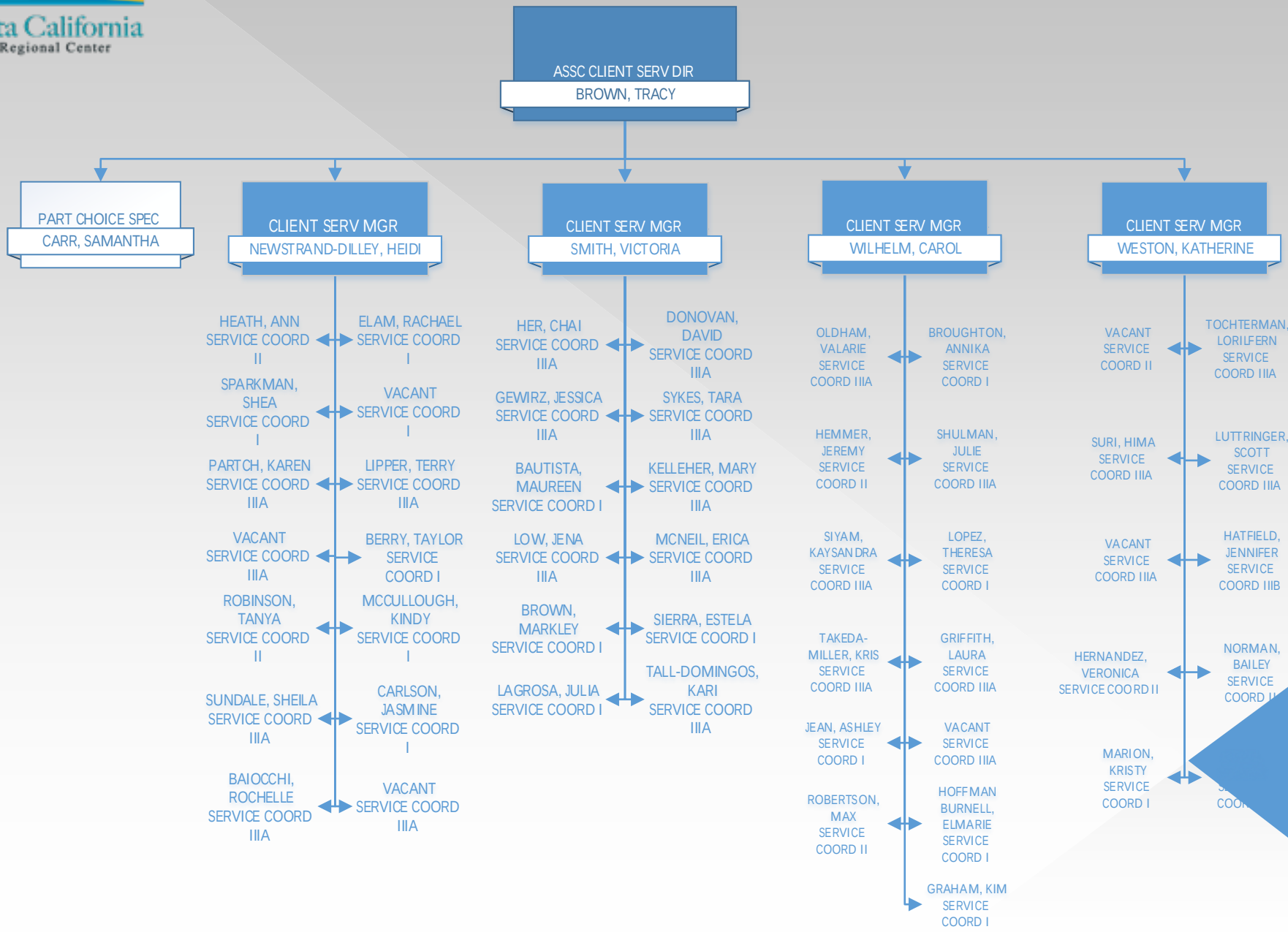

General Services
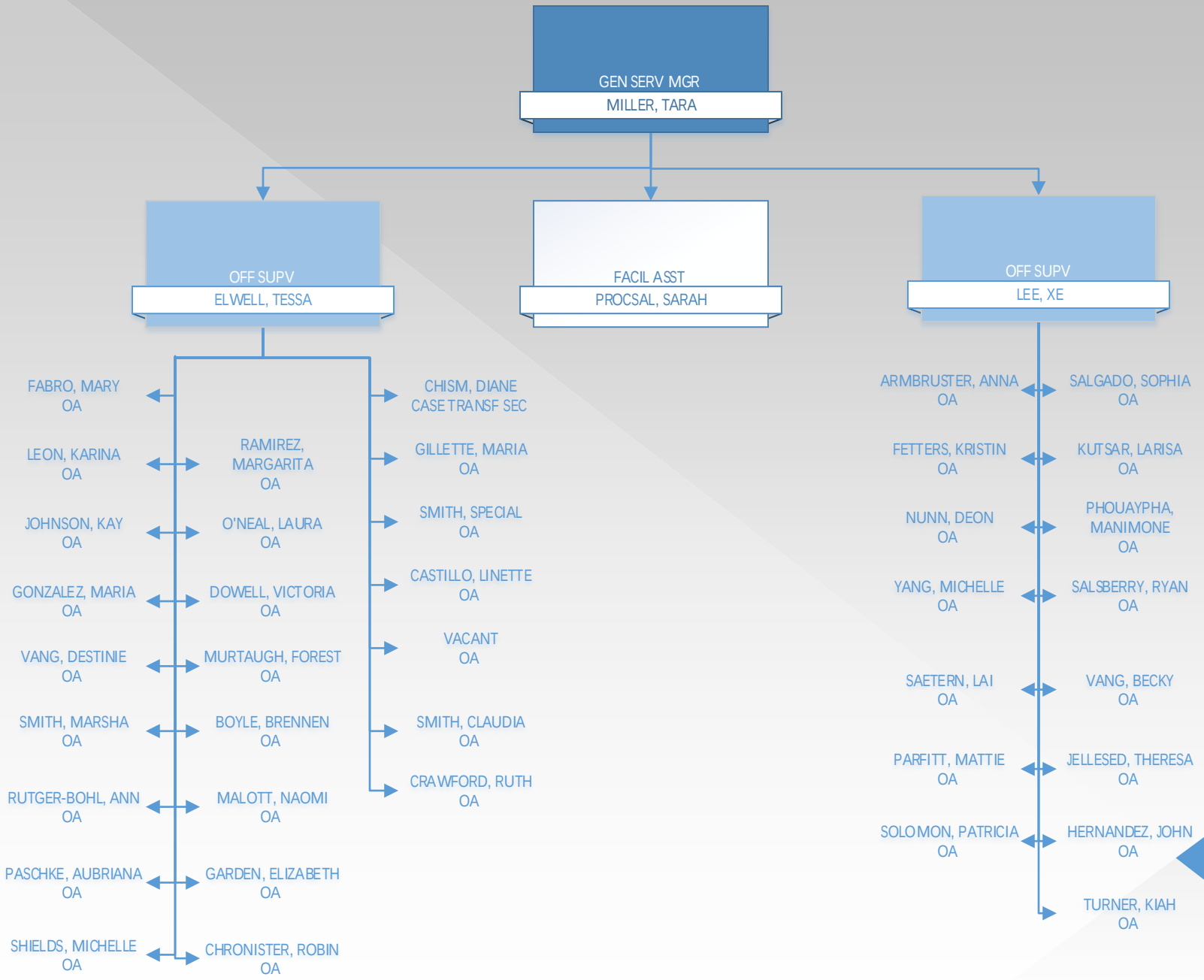
May 11, 2022