Executive Management Team (EMT)

January 7, 2022

Alta California
Regional Center

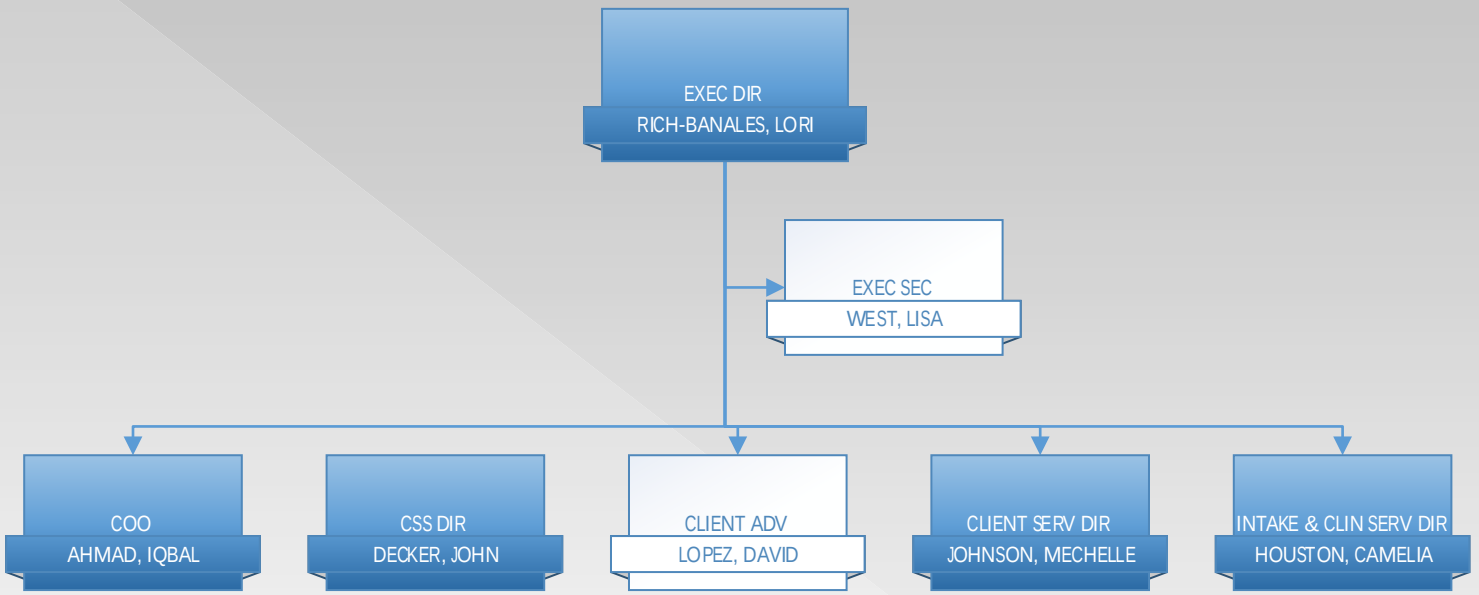

Finance

January 7, 2022

Alta California Regional Center

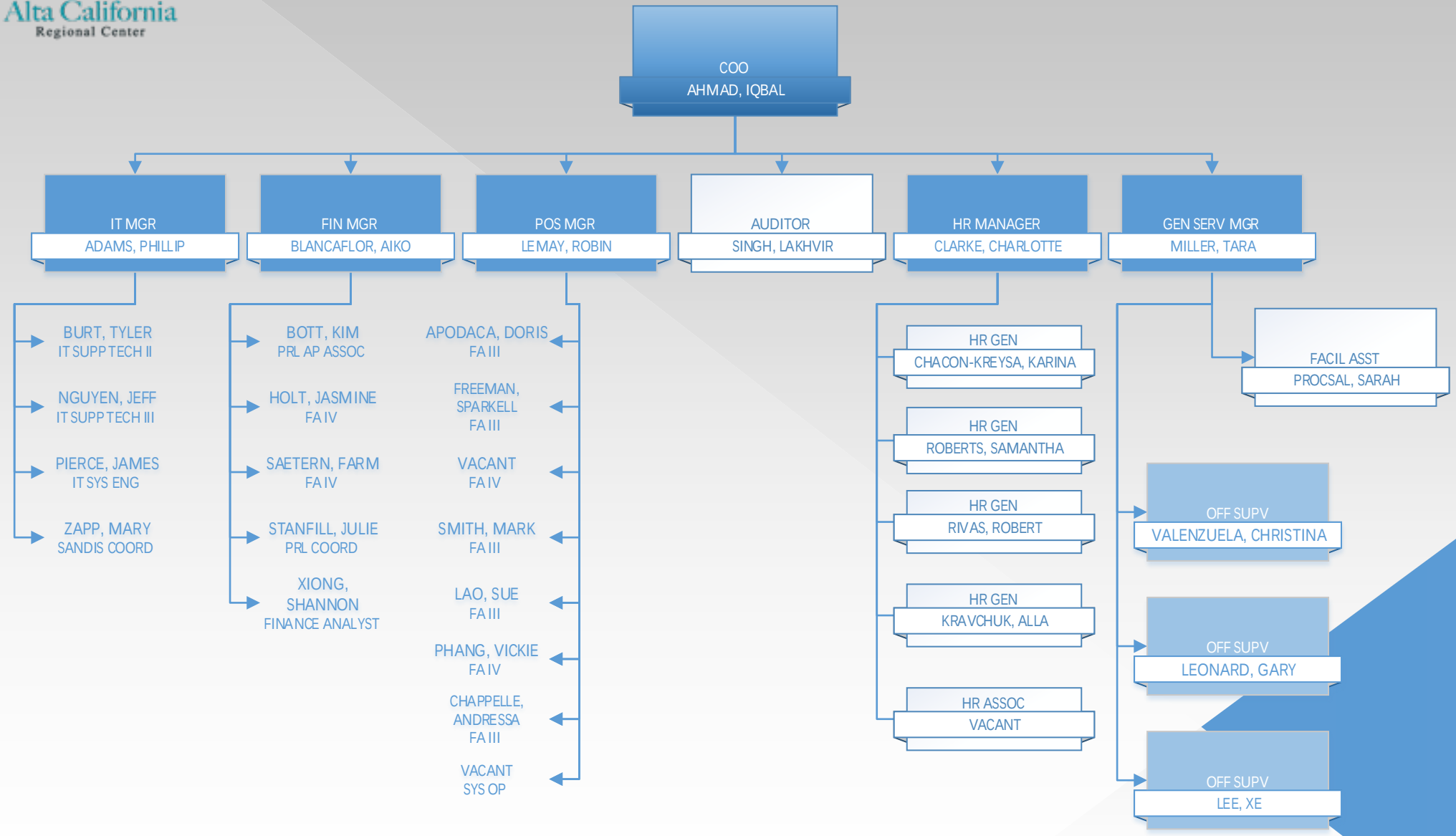

Community Services and Supports (CSS)

January 7, 2022

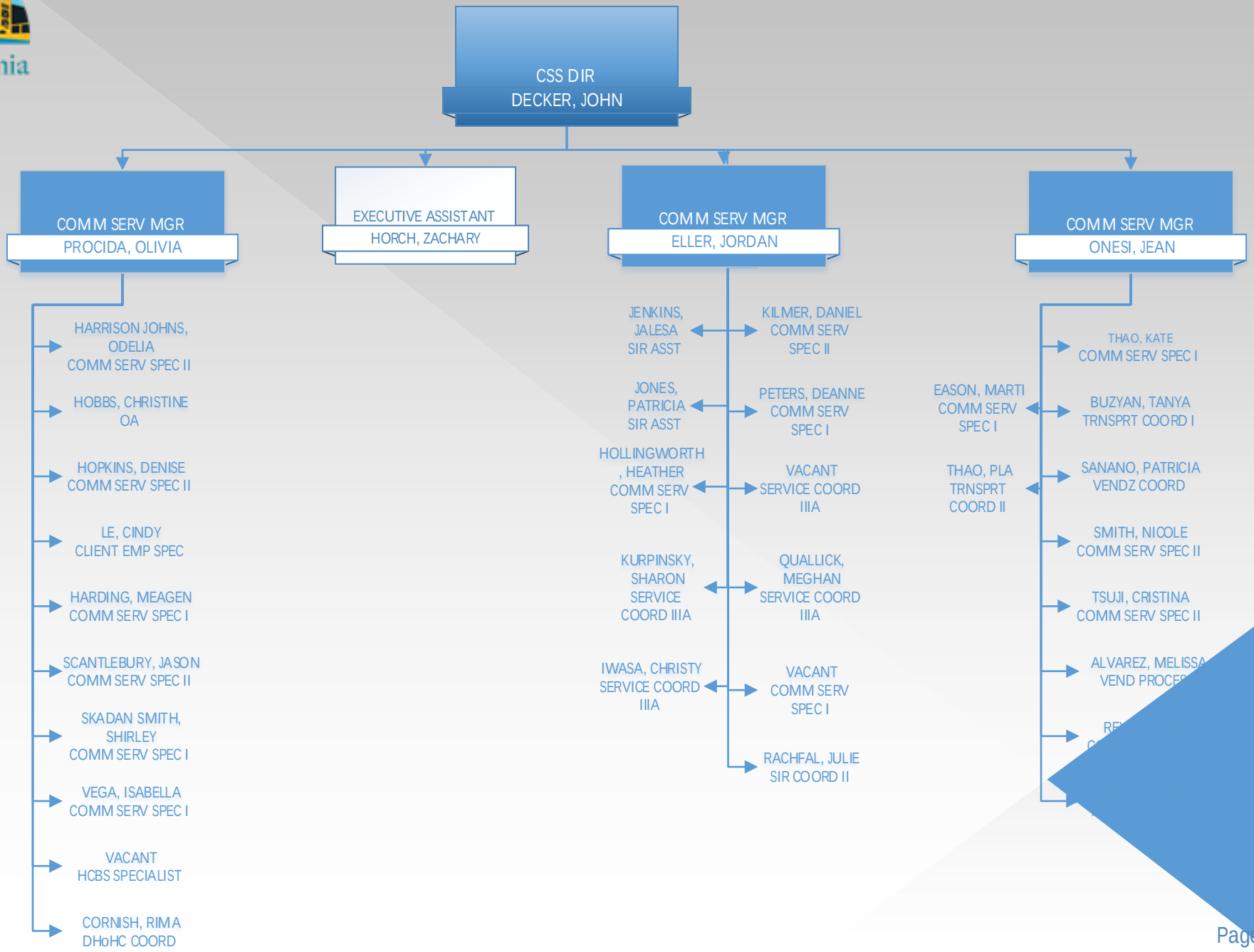

Clinical & Intake

January 7, 2022

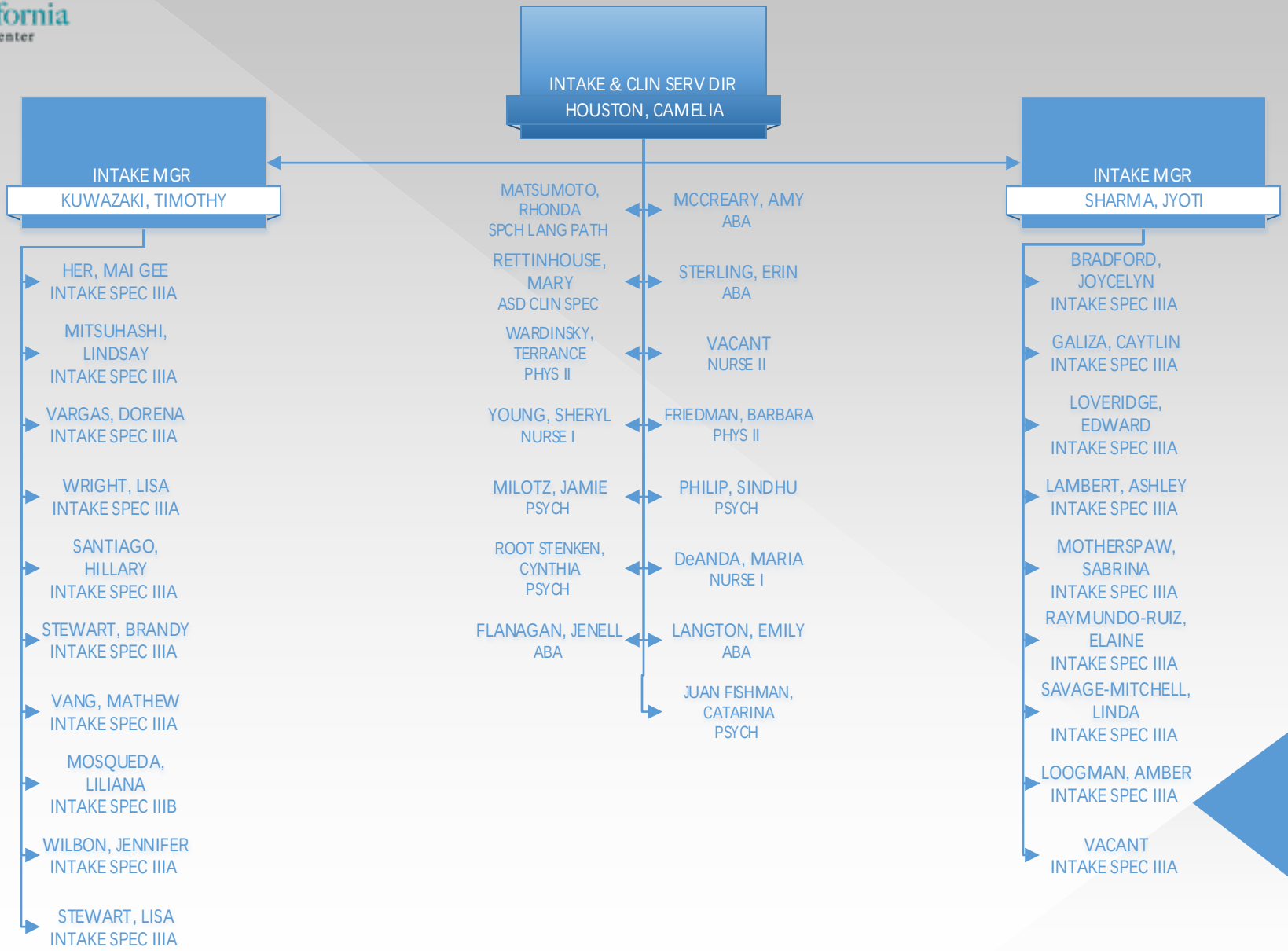

Client Services

January 7, 2022

Alta California Regional Center

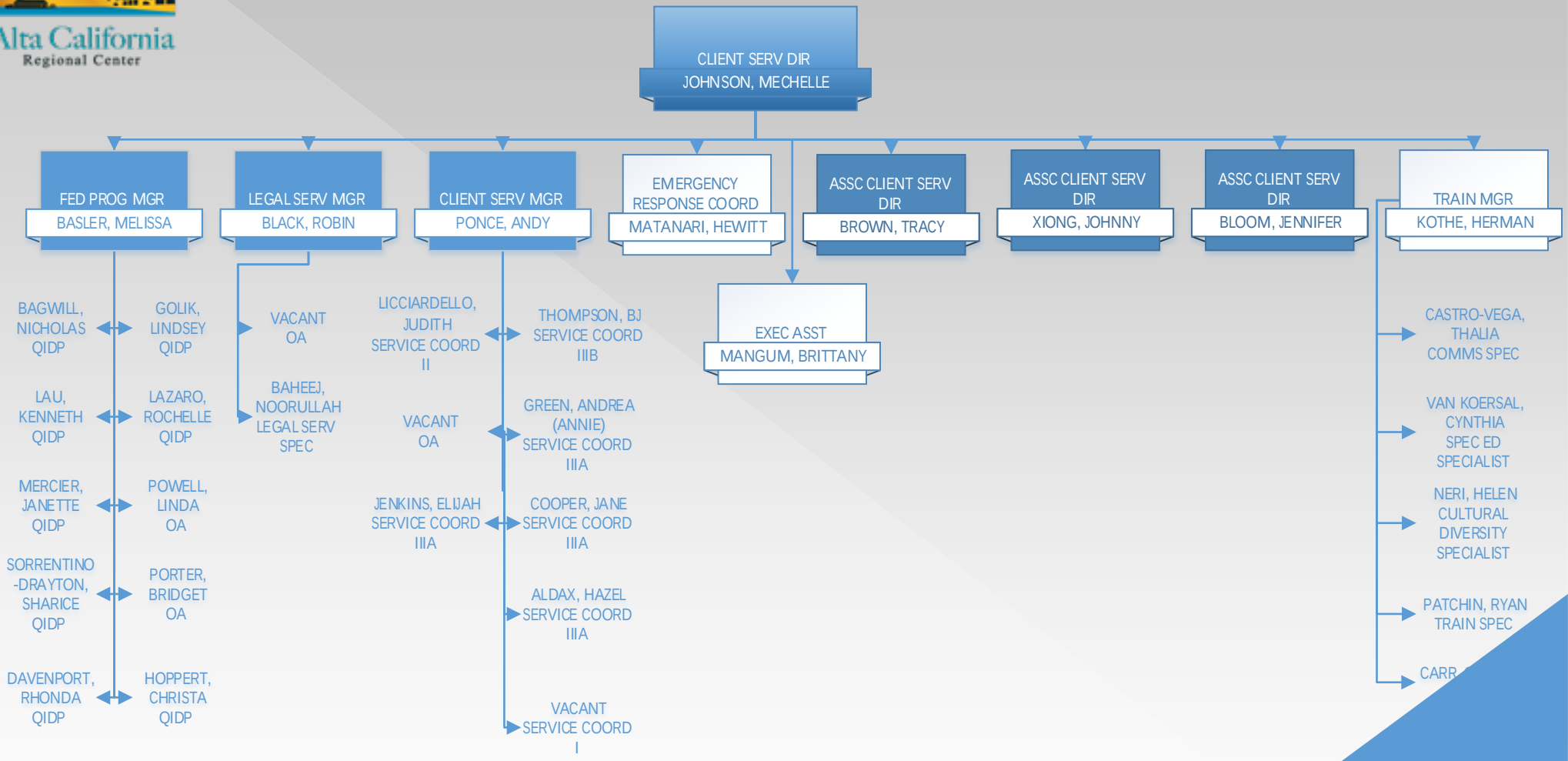

Associate Client Services Director – Children's

January 7, 2022

Alta California Regional Center

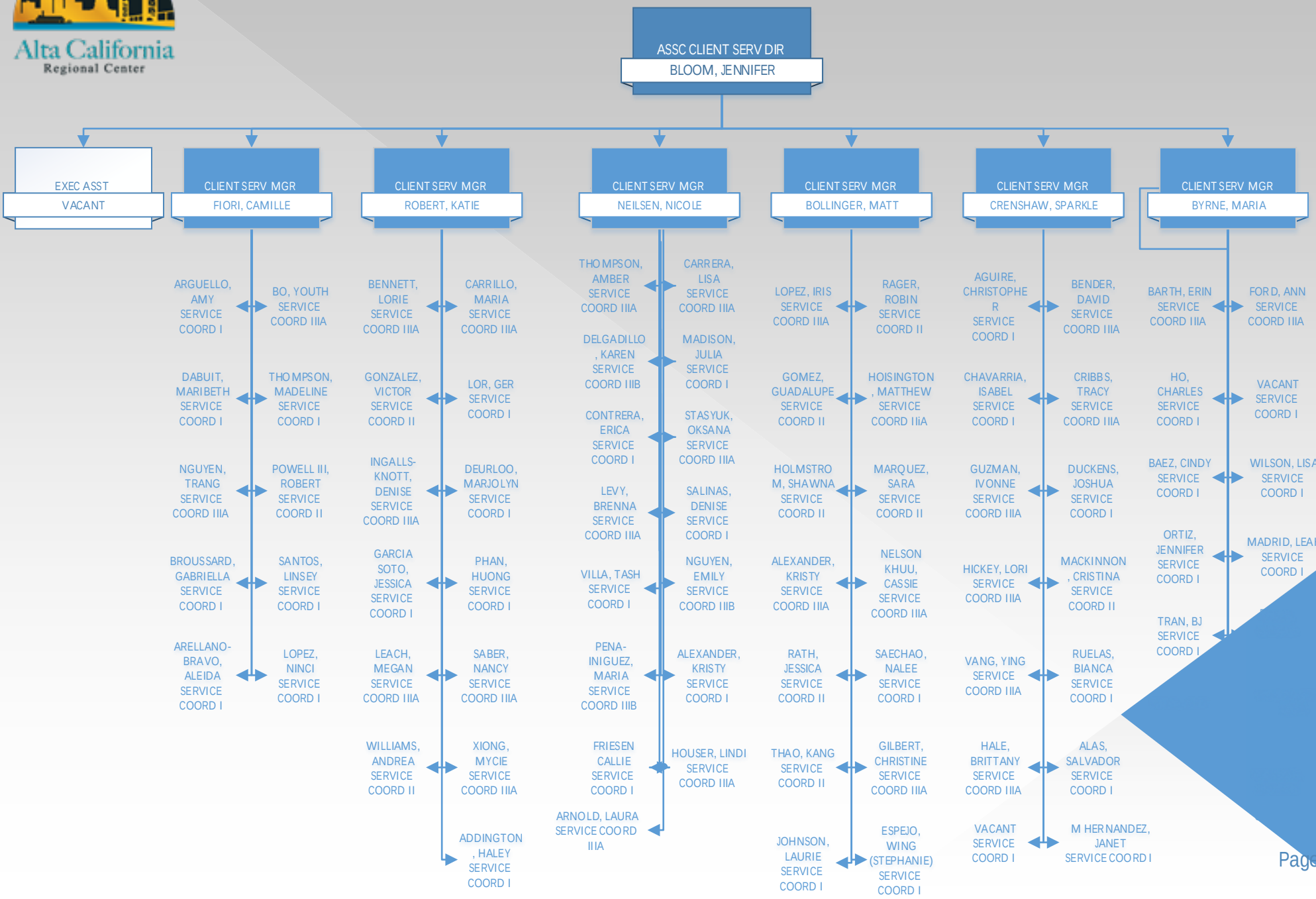

Associate Client Services Director - Early Intervention (EI)

January 7, 2022

ASSC CLIENT SERV DIR
BLOOM, JENNIFER

EXEC ASST
FLORES, CRYSTAL

CLIENT SERV MGR
LUNARDI, KRISTIN

- EVERETT, EMILY SERVICE COORD II
- BUCHANAN, HEIDI SERVICE COORD II
- EASTBURN, JANICE SERVICE COORD IIIA
- RASMUSSEN, LAUREN SERVICE COORD IIIB
- OLSEN, KRISTIN SERVICE COORD IIIA
- PEETERS, MARIJN SERVICE COORD IIIA
- PELLETIER, KATHLEEN SERVICE COORD IIIA
- RILEY, JENIFER SERVICE COORD IIIA
- WARD, WENDY SERVICE COORD IIIA
- SORABJI, KRISTEN SERVICE COORD IIIA
- GARCIA, JENNY SERVICE COORD IIIA

CLIENT SERV MGR
BOXLER, JILL

- ADAMS, MICHELLE SERVICE COORD IIIA
- VACANT SERVICE COORD IIIA
- FRANCO, CHRISTINE SERVICE COORD IIIA
- HAUGHT, KATHLEEN SERVICE COORD IIIA
- LIRA, NOEMI SERVICE COORD II
- MCNAMARA, NORMA SERVICE COORD IIIA
- SCHWARTZ, HEATHER SERVICE COORD IIIA
- THOMPSON, JILLIAN SERVICE COORD IIIA
- VEASEY, SHANNON SERVICE COORD IIIA
- WHITTLESEY HANNAN, MICHELLE SERVICE COORD IIIA
- ZUMALT, JULIE SERVICE COORD IIIA
- XIONG, MAI SERVICE COORD IIIA

CLIENT SERV MGR
CUNNINGHAM, ADIA

- VACANT SERVICE COORD IIIA
- GARCIA, JENNY SERVICE COORD IIIA
- GRAY, SARAH SERVICE COORD IIIA
- MCCLELLAND, LISA SERVICE COORD IIIA
- PALUCH, STACIA SERVICE COORD I
- PEDRONI, WENDY SERVICE COORD IIIA
- VACANT SERVICE COORD IIIA
- ROBERTSON, ELIZABETH SERVICE COORD II
- TRUJILLO, JOSE SERVICE COORD IIIA
- WALTERT, CHERENE SERVICE COORD IIIA
- REYNOSO, MARIA SERVICE COORD IIIB
- WILSON-MYERS, ANGELA SERVICE COORD IIIA

CLIENT SERV MGR
WILLIAMS, DIANE

- GARCIA, GABRIELA SERVICE COORD IIIB
- LICON, ELIA SERVICE COORD IIIA
- MACLAY, BECKY SERVICE COORD IIIA
- GUSTAVSON, JESSIE SERVICE COORD I
- MCCLELLAND, CAITLIN SERVICE COORD IIIA
- MONGE, DANIEL SERVICE COORD IIIA
- VACANT SERVICE COORD IIIB
- ROLLINS-BASSETT, JANETT SERVICE COORD IIIA
- ROSSI, KRIZTIN SERVICE COORD II
- ZAPPAS, NORA SERV CO
- DIBBLE-CIUDAD, BONNIE SERVICE COORD I
- DE LA EVELIN SERVICE COORD IIIA

Associate Client Services Director – Adults (Sacramento)

January 7, 2022

ASSC CLIENT SERV DIR
XIONG, JOHNNY

CLIENT SERV MGR — REMAKER, DEVEON

- MIRANDA, MONIQUE — SERVICE COORD IIIB
- ALBRIGHT, DIANA — SERVICE COORD I
- SANTOS, VENICE — SERVICE COORD I
- JOHNSON, FELICIA — SERVICE COORD I
- VACANT — SERVICE COORD IIIA
- SATO, ERIKO — SERVICE COORD IIIA
- BANALES, CAROLINA — SERVICE COORD I
- XIONG, ELIYA — SERVICE COORD IIIA
- SWINNEY, JEANELLE — SERVICE COORD I
- VANG, MARRY — SERVICE COORD I
- SPEARS, DAJHAYE — SERVICE COORD I
- KING, OCTOBER — SERVICE COORD I

CLIENT SERV MGR — FRANKLIN, ANDREA

- EMMITT, SHARON — SERVICE COORD I
- CHA, LEE — SERVICE COORD I
- HARDIE, SHERINA — SERVICE COORD I
- TIMOFEY, ILONA — SERVICE COORD IIIA
- COHNER, SAMANTHA — SERVICE COORD IIIB
- HUGHES, PAUL — SERVICE COORD IIIA
- DARLING, JENNA — SERVICE COORD IIIA
- NEAL, SAREELA — SERVICE COORD I
- QUIMING, GIANINA — SERVICE COORD IIIA
- SOMMERHALDER, MONIKA — SERVICE COORD IIIA
- VACANT — SERVICE COORD IIIA
- LUTTMAN, JEANETTE — SERVICE COORD IIIA

CLIENT SERV MGR — LANE, CHRISTINA

- KUNG-GUNION, JAZMIN — LSC II
- SPANDOW, SHELLI — SERVICE COORD IIIA
- VACANT — SERVICE COORD IIIA
- STEWART, TYLER — SERVICE COORD IIIB
- MORGAN, SAMANTHA — SERVICE COORD I
- ARCURI, ARACELI — SERVICE COORD I
- LYNCH, AUBRIEANNA — SERVICE COORD IIIA
- VACANT — SERVICE COORD I
- RENDON, ALEJANDRA — SERVICE COORD I
- STEINMETZ, TRACI — SERVICE COORD II
- ZAMANI, BRANDY — SERVICE COORD IIIB
- ZAGLEWSKA, MALGORZATA — SERVICE COORD IIIA

CLIENT SERV MGR — LOPEZ, ROWENA

- ECARMA, RONALD — SERVICE COORD I
- BURKETT, KATIE — SERVICE COORD I
- BELTRAN, YVETTE — SERVICE COORD I
- MEHLMAUER, ERIKA — SERVICE COORD I
- CORNELISON, COURTNEY — SERVICE COORD I
- GOMEZ, SASHA — SERVICE COORD I
- ILIE, MARIA — SERVICE COORD II
- RUBIO, STEFANIE — LSC IIIA
- ARAUJO, JOLANNA — SERVICE COORD IIIB
- VILLAMOR, BEN — SERVICE COORD IIIA
- VACANT — SERVICE COORD IIIA

CLIENT SERV MGR — MUCCULAR, DANA

- ORR, VANESHA — SERVICE COORD I
- GORHAM, LAURA — SERVICE COORD IIIA
- HEMMING, MIA — SERVICE COORD I
- NGUYEN, HONG NHI — SERVICE COORD IIIA
- SERV

Associate Client Services Director – Adults (Branch)

January 7, 2022

Alta California Regional Center

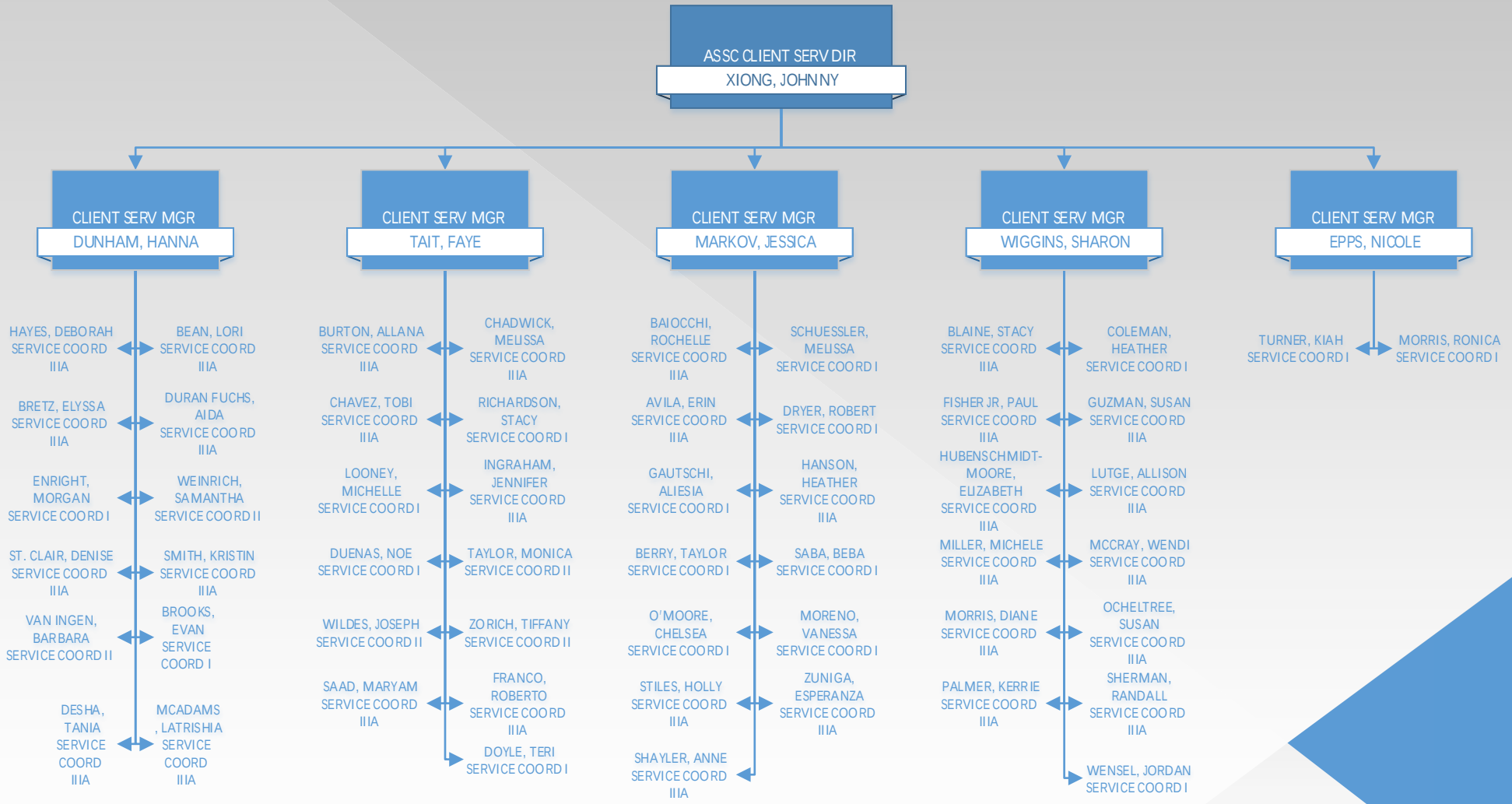

Associate Client Services Director - Adults

January 7, 2022

Alta California Regional Center

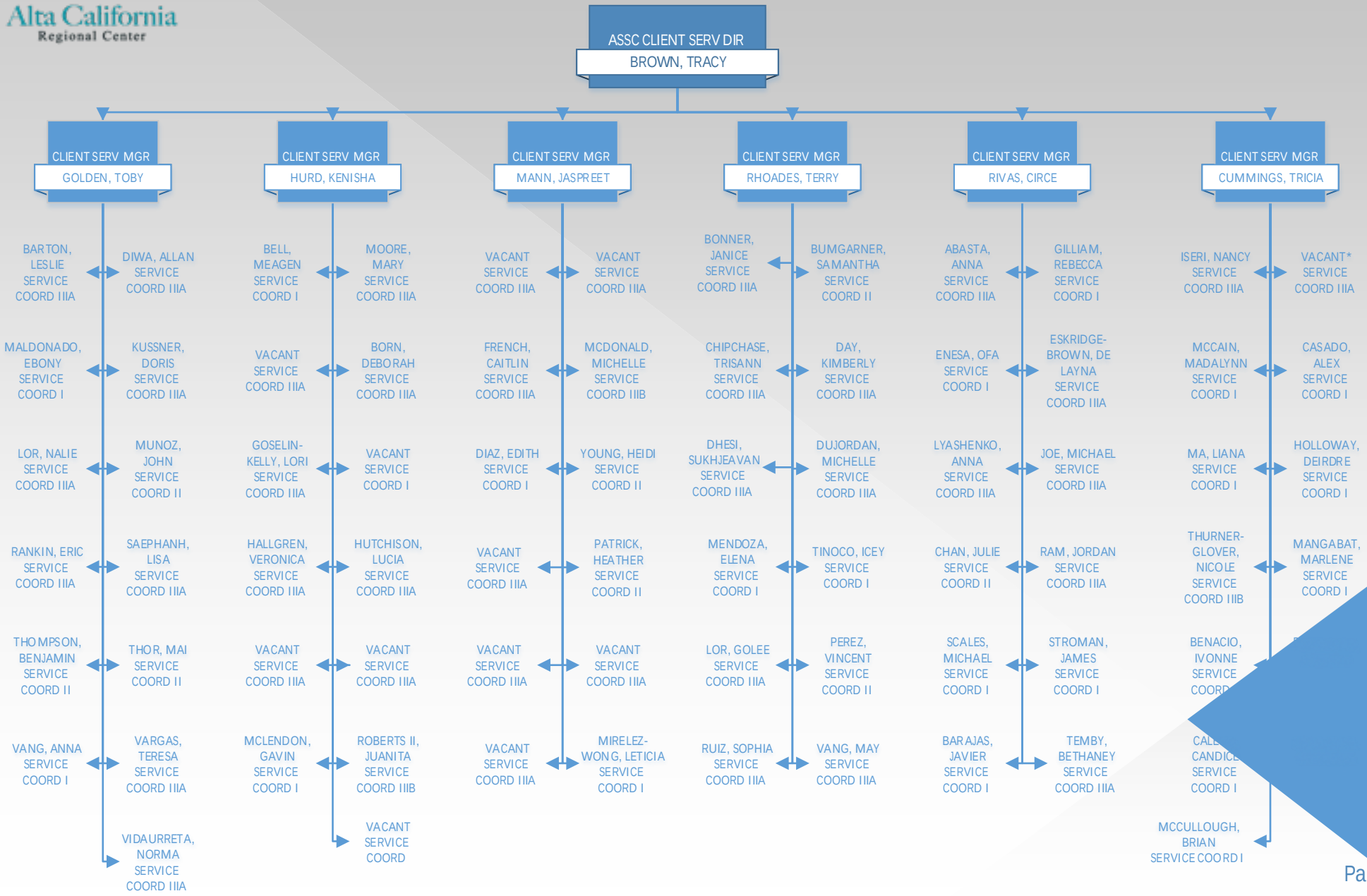

Associate Client Services Director – Adults (Residential & Deaf/SLS)

January 7, 2022

Alta California Regional Center

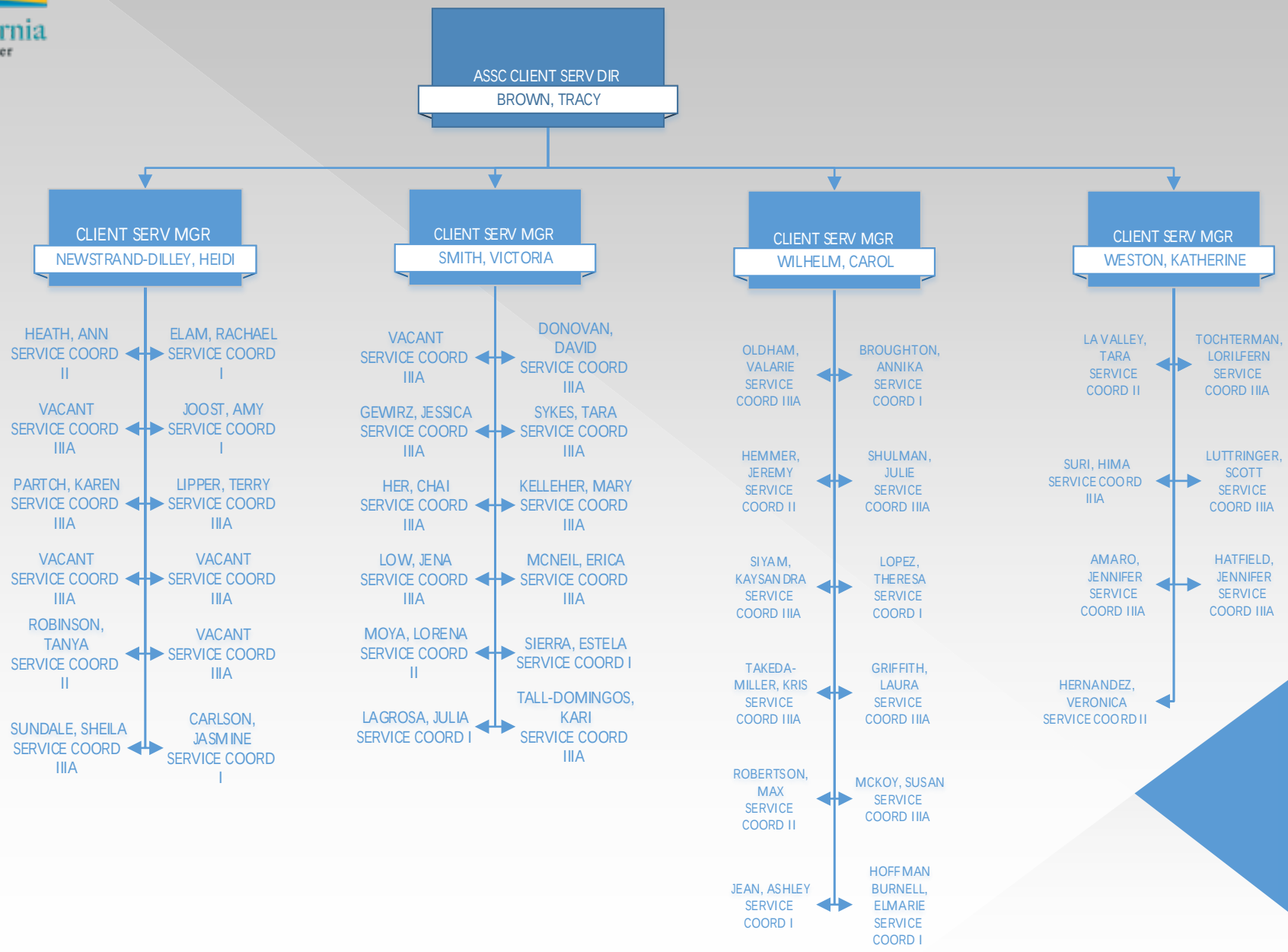

General Services
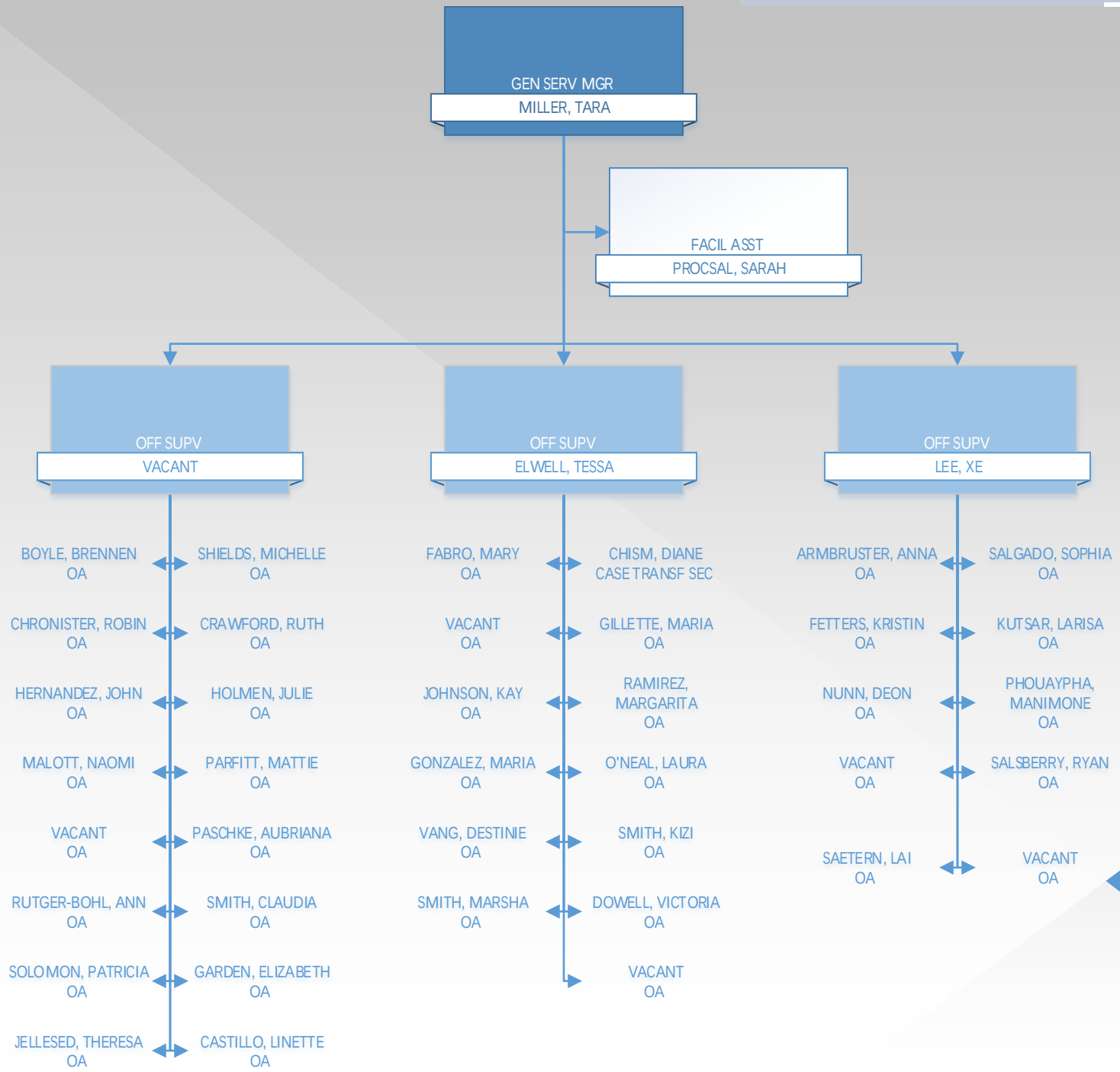
January 7, 2022